

Volume 13  
Issue 20  
Tuesday  
June 04, 2024



World's Largest T.Rex

This Week Triways is picking up RECYCLING in the BLUE bins

**EASTEND WITHOUT AMBULANCE SERVICE OR LAB**

Eastend finds itself once again in the old predicament of lack of essential services. Right now the town has neither an Ambulance service nor lab services.

Obviously, the more crucial circumstance is the lack of ambulance. Why do we lack an ambulance? Maybe Cypress Health could start by seriously advertising for a full-time position and not part time or casual. I think it's time the good people of Eastend start writing letters and contacting representatives who will fix this, and not brush it off. This is literally a matter of life and death. We know very well that those in charge would not be without essential services like an ambulance.

It's been reported the lab situation won't be resolved at least until July. That is unacceptable. If you would like to get some answers, here are two contacts to start with:

Doug Steele MLA: steelempla@sasktel.net  
phone: 306-672-1755

Po Box 238, Gull Lake, SK S0N 1A0

Hon. Tim McLeod: ministerrrhe@gov.sk.ca  
phone: 306-798-9013

Rm 208, Legislative Bldg., 2405 Legislative Dr. Regina SK S4S0B3

This seems like a fine time to engage in the political process, and get some results that work in our favor for a change.

**LISTING OF THE WEEK**

**419 Railway St.      MLS#SK971368      \$175,000**

Liz Spetz      306.297.8804      [access.liz@sasktel.net](mailto:access.liz@sasktel.net)  
 Ashley Maddess 306.297.7745 [access.ashley@sasktel.net](mailto:access.ashley@sasktel.net)

ACCESS REAL ESTATE INC.    REALTOR    M.A.S. REALTY    REALTOR.ca    Instagram    Facebook

**Eastend MS Walk 2024**

The phrase "small but mighty" was spoken repeatedly at the Eastend MS Walk held Sunday, May 26 at the Eastend Rink Complex. The covid knockout affected the MS Walk as it has similar events where groups gather for mass events. The numbers of walkers and participants has taken a down turn as Zoom/video-calls seem to have replaced live group events these days. Still, with fewer than 10 sponsored Walkers, the Eastend MS Walk managed to raise an impressive \$7674.96 for this years Walk.

After a short introduction and speech by Donovan Henrion and Bonnie Gleim, the Walkers made their way inside the rink to walk. The weather was not in a cooperative mood that day, as rain and thunder moved in and opened up the skies. The walkers made a few laps in the rink and gathered in the lobby to mingle and visit before heading our way home.

**Yard Sale Report**

Thanks to Rosa for her photos from the Eastend Yard Sales on Saturday. It was as I expected it to be, a matter of "too much choice". So many good finds and I have a few regrets for missing deals that I should have nabbed immediately. Well, we have some photos from the Yard Sale as well as from the barbecue in the Town square the was put on by Alleykatz Early Learning Centre. Those were some tasty burgers!

**119 Maple Ave. S**  
**295-3714**

- Oil Changes
- Small Vehicle Repairs
- Shocks
- Bearings
- Brakes

**Stenerson's AUTO PARTS**

SOUTHWEST WASTE MANAGEMENT AUTHORITY

Regional Landfill

Located on Highway 13

Approximately 3km West of Dollard

Phone: 306-297-4020



SUMMER HOURS

Open: Monday to Saturdays 9:00am to 4:30pm

Closed: Statutory Holidays & Saturdays falling on Statutory Weekends



SCOTT MORVIK, B. MGMT. Senior Consultant

JESSE GORDON Associate Consultant

115 MAPLE AVE S, EASTEND, SK S0N 0T0 Tel: (306) 295-4060 Scott.Morvik@ig.ca |ig.ca

Investors Group Financial Services Inc., I.G. Insurance Services Inc.



APPLIANCES, FURNITURE, MATTRESSES, VACUUMS, TV'S, HOME DECOR AND MORE

FREE DELIVERY TO EASTEND (306) 297-4000



Doctor and Nurse Practitioner Schedule for June

The Dr. is OUT - June:

The NP is IN June:

10,11,12,17,18

Please Phone for Appointments

To book an appointment

NEW Phone: 295-2000

Monday-Friday, 8:00am-4:30pm

same-day appointments available

EWWHC Lab Hours:

Lab CLOSED

Temporarily

Jack's Cafe CanAsian Cuisine Regular Open Hours Monday OPEN 11:00 am - 8:00 pm Tuesday - Friday OPEN 8:00 am - 8:00 pm Saturday-Sunday OPEN 8:30am - 8pm Thank you for your business. Our days off are to be determined & notice will be posted ahead. Phone number: 306 295 3313 facebook.com/jackscafe326/

Weather forecast table with columns for Tue 4 Jun, Wed 5 Jun, Thu 6 Jun, Fri 7 Jun, Sat 8 Jun and rows for temperature and weather conditions.

# Lucky Horseshoe

## Equine Assisted Learning

Or simply put, "a learner based educational experience with horses."

Children, Teens, Adults, Couples or Groups

Upcoming sessions May 1 to August 31, 2024

Equine Assisted Learning – no horse experience necessary, this is on the ground in the dirt with a horse as the teacher – everything, including the horse is provided.

### Come on out, see what its all about!

Also starting in May – I will be offering riding lessons. Bring your own horse and I will work with you to improve your riding skills.

English, Western, Trail, Pleasure, Horsemanship, Patterns, Obstacles.....

Contact Dawn Reesor 306-295-7876

Certified Equine Assisted Learning Facilitator



## Notes of Hope

Sunday, June 9th, 11 a.m.  
Guest speaker: Dan Bailey

@ Emmanuel Grace Church,  
133 Red Coat Dr, Eastend

Emmanuel Grace Church  
133 Red Coat Dr

You're always welcome!  
Sundays @ 11



Communities In Bloom at Work  
Beth takes part in the planting of the flower boxes that the Communities In Bloom folks did all over downtown last week.

## MUNICIPAL HAIL INSURANCE

## Crop Hail Insurance at Cost!

- Variety of payment options
- Full or deductible coverage
- Coverage Available Until October 31

- Adjusted losses of 85 and over are paid at 100 less the deductible in effect
- Indemnity up to \$500/acre  
(Conditions may apply & limits vary by province)

August 1 — Last day for application

**AMHI** ADDITIONAL MUNICIPAL HAIL INSURANCE

CONTACT YOUR AGENT:  
**TRACEY SCHACHER**  
306-330-2599 306-295-3376

*Please Remember*  
**The Eastend Memorial Hall and Tea Room are SMOKE FREE Environments**  
**This includes all areas**

Thank You  
The Eastend Memorial Hall Board



# Eastend Yard Sales

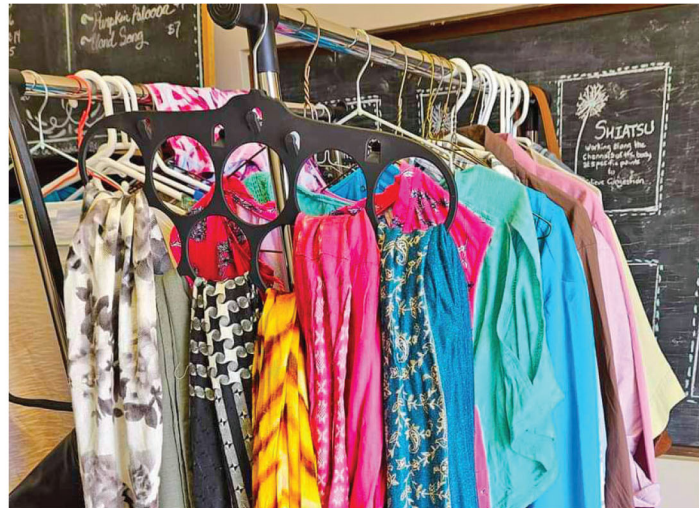



# Eastend MS Walk 2024





JOIN US TO CELEBRATE

**RICK  
&  
SHARON'S**

**50TH WEDDING ANNIVERSARY**

FRIDAY | **26** | JULY  
2024

**1:30-4:30**

**EASTEND HALL**  
Eastend, SK

No Gifts please - your presence is present enough!



**Taurus  
Geomatics**

306-661-7632  
www.taurusgeomatics.com

Surveying Services:  
Subdivisions  
Property Staking  
RPRs  
Construction Support

**Grady S. Rowley**  
Bsc. S.L.S. P. Surv.

**Eastend Housing Authority**  
has Low/Fixed Income Apartment Spaces  
Available at Valley Manor and Heritage House

Contact  
by phone at  
306-295-7772



FULLY LICENSED & BONDED

**PLUMBING  
&  
HEATING**

Furnace Servicing • Renovations •  
Gas Fitting • Plumbing Repairs

Phone Brad 306-315-7546

**ANTELOPE  
BOOKS  
AND RARE MAPS**



**HOURS**

**TUES 1PM -5PM**  
**THUR /FRI/SAT 1PM-5PM**

**250 ELM AVE NORTH  
EASTEND SK**

**TIPS TO REDUCE BASEMENT FLOODING IN YOUR HOME**

- ▣ **MAKE SURE YOUR LOT GRADING SLOPES AWAY FROM THE FOUNDATION OF YOUR HOUSE.**
- ▣ **USE WINDOW WELL COVERS FOR BELOW GROUND WINDOWS.**
- ▣ **AVOID POURING FATS, OILS OR GREASE DOWN HOUSEHOLD DRAINS.**
- ▣ **INSTALL A SUMP PUMP TO REMOVE EXCESS GROUND WATER.**

**PREVENTATIVE MEASURES YOU CAN TAKE AFTER A SEWER BACK UP LOSS**

**IF YOU HAVE SUFFERED A SEWER BACK UP LOSS, YOU WILL BE REQUIRED TO HAVE AN AUTOMATIC BACKWATER VALVE PROFESSIONALLY INSTALLED IN YOUR DWELLING AS A BASIC LOSS-PREVENTION MEASURE TO BE ELIGIBLE FOR THE BROADEST SEWER BACK UP COVERAGE AVAILABLE TO YOU. ASK YOUR INSURANCE BROKER TO EXPLAIN HOW YOUR POLICY COVERS BASEMENT FLOODING AND SEWER BACK UP.**

**PLEASE ADVISE YOUR BROKER IF YOU HAVE AN AUTOMATIC BACKFLOW VALVE AS YOU MAY QUALIFY FOR A DISCOUNT ON YOUR INSURANCE PREMIUM.**

**Eastend Agencies Ltd.**  
401 REDCOAT DRIVE  
306-295-3655



**Across**

1. How sweet \_\_\_\_!
5. Heavy book
9. Baby's cry
13. Wander
14. Like helium
16. Coloured part of the eye
17. Shrinking sea
18. Gaze intently
19. Riverbank component
20. Feminizing suffix
21. Watched the kids
22. Title of the emperor of Japan
24. \_\_\_\_ d'etat
26. \_\_\_\_ arms (angry)
27. Stiff bristles
29. Left to one's choice
33. Animal
34. Pentathlon need
35. Cautious
36. Emeritus: Abbr.
37. Unable to see
38. Sun. talk
39. Look \_\_\_\_, I'm Sandra Dee
41. Tear apart
42. Absurd
44. Footwear
46. Florida citrus center
47. Med school subj.
48. Yeah, right!
49. Exist in great numbers
52. Alien's subj.
53. Addict
57. South African river
58. I cannot \_\_\_\_ lie
60. Actress Downey
61. Tennis great Arthur
62. Attacks
63. Fighting
64. Close
65. Domesticated
66. Traditional passed-down knowledge

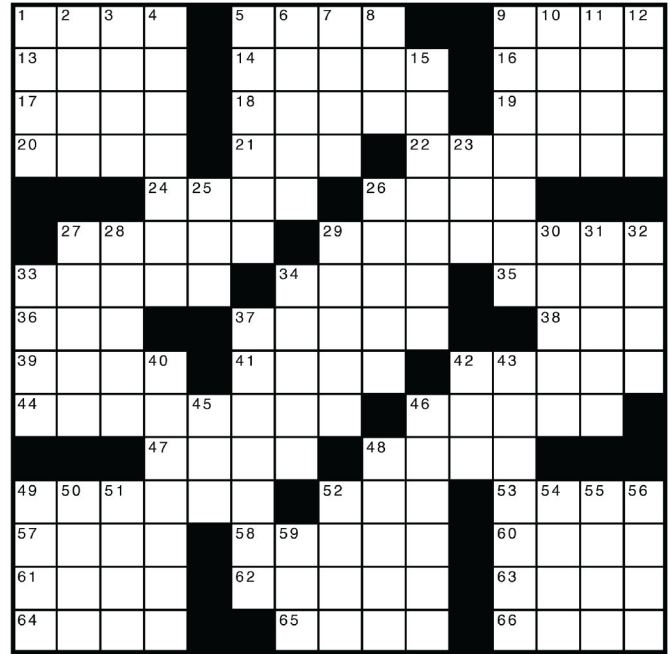

**Down**

1. Dies \_\_\_\_
2. Undecided
3. Lendl of tennis
4. Chooses
5. Fine cloth
6. Available
7. Crux
8. Commit a faux pas
9. Confuse
10. Horne solo
11. Temperate
12. About
15. Enticed
23. Second sequel tag
25. Bran source
26. Turn over
27. Tend
28. Words on a Wonderland cake
29. Suppose
30. Like Fran Drescher's voice
31. Sports area
32. Harp relative
33. \_\_\_\_ Pack; young 1980s actors
34. Give a seat?
37. Width
40. Ornamental shoulder piece
42. Frozen water
43. Chemical-free
45. Tavern
46. Flattened at the poles
48. Religion of the Muslims
49. Gardner and others
50. Wild party
51. Honolulu's island
52. Lohengrin's bride
54. And \_\_\_\_ bed
55. Islamic ruler
56. Appraise, charge per unit
59. Consume

**EASTEND LIBRARY  
(INSIDE MEMORIAL HALL)  
306-295-3788**

Hours

Tuesday 1:30 pm-4:30 pm  
 Wednesday 12:30 pm-4:30 pm  
 Thursday 09:30 am-12:30 pm  
 Saturday 1:30 pm-4:30 pm

**K&H Painting**  
*COVERING YOUR NEEDS FOR*

- **Wallpaper Removal**
- **Interior/Exterior Painting**
- **18 Years Experience**
- **Free Estimates!**

**CALL WENDY**  
**306-295-7866**  
**or 306-295-7665**

REFERENCES AVAILABLE UPON REQUEST

**ASK US ABOUT OUR SAUSAGE!**



Box 274  
 Eastend, Saskatchewan  
 SoNoTo  
 Phone: 306-297-3281  
 Fax: 306-297-6445  
 E-mail: jleroy@explornet.com

**Leroy's Custom Slaughter & Cutting**

**CALL US FOR YOUR CUTTING AND WRAPPING NEEDS**

**HIDDEN VALLEY FOODS**  
 Eastend's Local Family Owned Grocery

*Look For The Red Dot Savings!*



FRESH PRODUCE • MEAT • DAIRY • BREAD • CANNED GOODS • DRY PACKAGED GOODS • FROZEN FOODS • CLEANING PRODUCTS • PAPER AND PLASTIC GOODS • BAKING SUPPLIES • CONDIMENTS AND SAUCES • CHIPS • CEREALS • BEVERAGES • PERSONAL CARE • CANDY • DESSERTS • SNACKS • WATER • COOKING UTENSILS • BABY ITEMS • PET FOOD • GREETING

**-NEW!-** Fresh Baked Goods!  
**Hidden Valley Foods Store Hours**  
 Mon-Sat: 9am to 6pm  
 Sun/Holiday: Closed

**306-295-3510**  
 108 MAPLE AVE. S

**NEW! M&M FOOD MARKET**  NOW AVAILABLE

Thank You for Shopping Locally

SUDOKU PUZZLES OF THE WEEK

	6	1			5	4		2	
			6				8		
			2	3	1	9	5		
6	3	5						2	4
7	2						8	3	5
	5	3	4	1	7				
	1				9				
8		6	5				7	1	

	5	6	7		3		1	2	
			8						6
9							7		
		9	2						
3		4					1		7
						6	3		
			5						1
1						8			
8	9		3		1	2	5		

6		9		7					1
				5				7	8
	7								6
				1					2
			5	6		3	8		
	1					9			
9									3
7	5					4			
2				3			7		4

**Word Find**

Find These Words Backwards/Forwards, Up,Down or Diagonally

E	E	N	D	E	A	I	H	C	A	M	U	A	N
A	T	E	I	E	A	R	T	H	W	O	M	E	N
R	A	M	C	P	Z	E	L	I	E	D	N	I	E
T	B	O	O	C	A	I	A	I	E	P	E	S	C
H	L	W	N	R	I	M	H	N	I	T	G	P	N
W	E	S	O	A	R	N	I	T	A	T	A	L	E
O	S	K	P	A	E	M	O	R	A	D	L	L	R
R	I	R	H	B	O	R	A	H	L	P	N	C	R
M	D	A	I	S	L	H	B	O	P	K	M	U	O
S	E	M	L	S	C	R	C	M	O	O	S	E	H
E	S	A	E	C	S	K	R	A	O	N	L	D	B
E	K	P	A	C	I	F	I	C	I	S	M	Y	A
E	E	S	S	N	O	C	A	E	B	Y	A	D	X
N	B	A	G	S	M	S	I	R	E	S	I	A	K

- SACCHARATE
- EMPATHIZED
- ICONOPHILE
- PADLOCKING
- DAYBEACONS
- EARTHWORMS
- XYLOPHONIC
- TABLESIDES
- MARKSWOMEN
- KALSOMINED
- NAUMACHIAE
- PACIFICISM
- KAISERISMS
- ABHORRENCE
- EARTHWOMEN

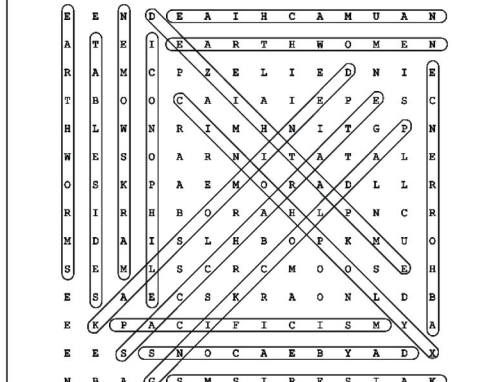

Word Search Solution



**Across**

1. How sweet \_\_\_\_!
5. Heavy book
9. Baby's cry
13. Wander
14. Like helium
16. Coloured part of the eye
17. Shrinking sea
18. Gaze intently
19. Riverbank component
20. Feminizing suffix
21. Watched the kids
22. Title of the emperor of Japan

24. \_\_\_\_ d'etat
26. \_\_\_\_ arms (angry)
27. Stiff bristles
29. Left to one's choice
33. Animal
34. Pentathlon need
35. Cautious
36. Emeritus: Abbr.
37. Unable to see
38. Sun. talk
39. Look \_\_\_\_, I'm Sandra Dee
41. Tear apart
42. Absurd
44. Footwear
46. Florida citrus center
47. Med school subj.
48. Yeah, right!
49. Exist in great numbers
52. Alien's subj.
53. Addict
57. South African river
58. I cannot \_\_\_\_ lie
60. Actress Downey
61. Tennis great Arthur
62. Attacks
63. Fighting
64. Close
65. Domesticated
66. Traditional passed-down knowledge

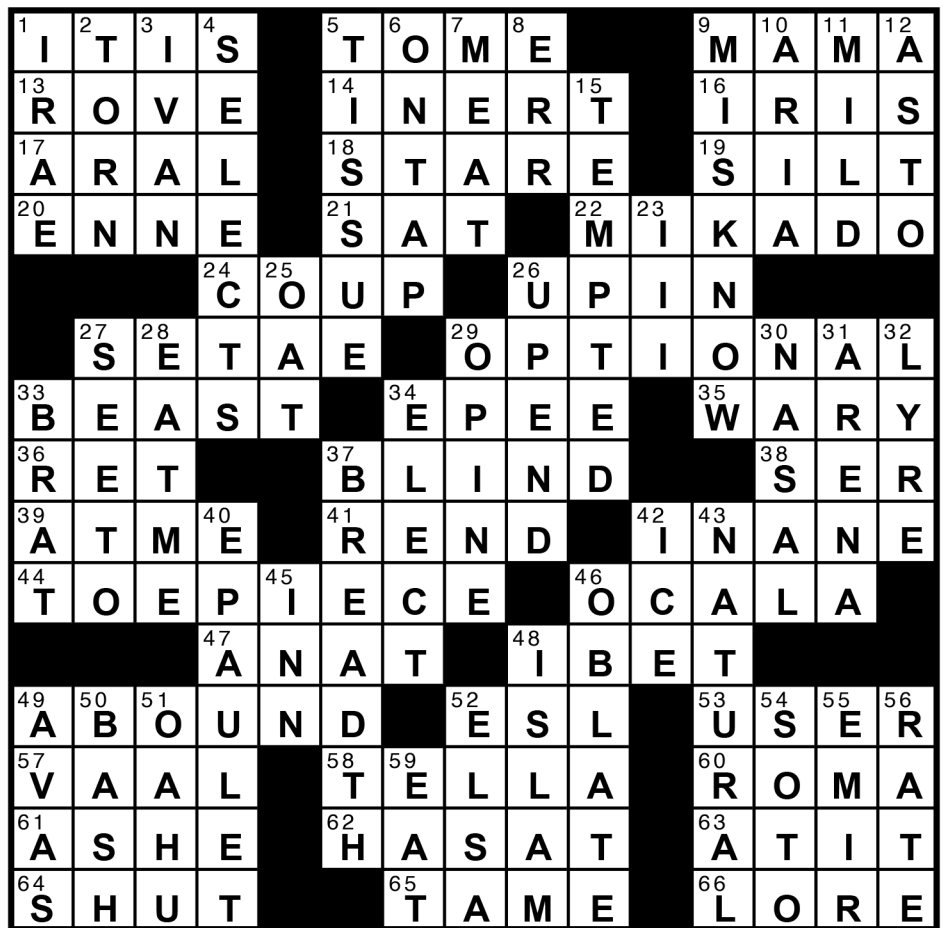
**Down**

1. Dies \_\_\_\_
2. Undecided
3. Lendl of tennis
4. Chooses
5. Fine cloth
6. Available
7. Cruc
8. Commit a faux pas
9. Confuse
10. Horne solo
11. Temperate
12. About
15. Enticed
23. Second sequel tag
25. Bran source
26. Turn over
27. Tend
28. Words on a Wonderland cake
29. Suppose
30. Like Fran Drescher's voice
31. Sports area

32. Harp relative
33. \_\_\_\_ Pack; young 1980s actors
34. Give a seat?
37. Width
40. Ornamental shoulder piece
42. Frozen water
43. Chemical-free
45. Tavern
46. Flattened at the poles
48. Religion of the Muslims
49. Gardner and others
50. Wild party
51. Honolulu's island
52. Lohengrin's bride
54. And \_\_\_\_ bed
55. Islamic ruler
56. Appraise, charge per unit
59. Consume