

Volume 13
Issue 18
Tuesday
May 28, 2024

Eastend Echo

Discover Eastend



World's Largest T.Rex

This Week Triways is picking up
TRASH
in the GREY bins

COMMUNITY YARD SALES

This Saturday is a treasure hunter's bonanza! You'll find something for yourself or a loved one at one of the many personally curated collections available all over town. The sales "officially" start at 10am, but I see you early birds out there at 8:30!

FIBRE OPTICAL INTERNET COMING TO EASTEND

The Town of Eastend has announced via social media that Sasktel will working in town from 2024-2025 installing the network infrastructure to every house in town. Sasktel will be notifying residents when their house is ready for conversion That's exciting news for anyone who streams entertainment online, who makes video calls, or relies on fast internet for work or gaming. Facebook will probably remain largely unaffected.

COMMUNITIES IN BLOOM FREE WORKSHOP

The Communities In Bloom angels were fluttering around town spreading their garden magic in all the town flower pots. This group does a lot to keep our town looking beautiful. There is a "planting bee" this Thursday and they are giving free workshops this year, including tonight.

Catch " Drought Resistant Perennial Plants"
Tuesday, May 28th - 7pm at Eastend Library

The benefits of perennial plants, native perennials that attract pollinators, such as bees and butterflies, which play a crucial role in pollinating plants and supporting biodiversity, creating a more sustainable and eco-friendly outdoor space.

YEARS GONE BY : MAY

It's looks a few days of 25+ temps this week, keep cool catching up with the last 100 years of headlines from the Eastend Enterprise, courtesy of Lorraine, Ilse and Mary.

MONDAY EATING OPTIONS

Now you have some! Of course, there is always the fresh fried chicken at the convenience store. But, now that the club house is open at Streambank Golf Course, you can get a hot meal on Mondays. This is not the hottest of breaking news, but getting a hot meal on Mondays is a big deal in some circles.

USED BOOKS, DVD'S FOR SALE

The Eastend Library is getting rid of some old inventory on June 1 during the Community Yard Sales. Don't forget to make your way to the library if you are out at the garage sales.

LISTING OF THE WEEK

631 Front Street MLS#SK965126 \$139,000

Liz Spetz 306.297.8804 access.liz@sasktel.net
 Ashley Maddess 306.297.7745 access.ashley@sasktel.net

ACCESS REAL ESTATE INC. REALTOR M.A.S. REALTOR.ca Instagram Facebook

119 Maple Ave. S
295-3714

- Oil Changes
- Small Vehicle Repairs
- Shocks
- Bearings
- Brakes

Stenerson's
AUTO PARTS

SOUTHWEST WASTE MANAGEMENT AUTHORITY

Regional Landfill

Located on Highway 13

Approximately 3km West of Dollard

Phone: 306-297-4020



SUMMER HOURS

Open: Monday to Saturdays 9:00am to 4:30pm

Closed: Statutory Holidays & Saturdays falling on
Statutory Weekends



SCOTT MORVIK, B. MGMT.
Senior Consultant

JESSE GORDON
Associate Consultant

115 MAPLE AVE S, EASTEND, SK S0N 0T0
Tel: (306) 295-4060
Scott.Morvik@ig.ca | ig.ca

Investors Group Financial Services Inc., I.G. Insurance Services Inc.



APPLIANCES, FURNITURE,
MATTRESSES, VACUUMS,
TV'S, HOME DECOR AND
MORE

FREE DELIVERY TO EASTEND
(306) 297-4000



Doctor and Nurse Practitioner

Schedule for May

The Dr. is IN May:

1, 8, 15, 22, 29

The NP is IN May:

1, 6, 7, 13, 14

Please Phone for Appointments

To book an appointment

NEW Phone: 295-2000

Monday-Friday, 8:00am-4:30pm

same-day appointments available

EWWHC Lab Hours:

Lab Open

By

Appointment Only

Jack's Cafe
CanAsian Cuisine

CLOSED
Monday & Tuesday
MAY 27-28

Regular Open Hours

Monday OPEN 11:00 am - 8:00 pm
Tuesday - Friday OPEN 8:00 am - 8:00 pm
Saturday-Sunday OPEN 8:30am - 8pm

Thank you for your business.
Our days off are to be determined
& notice will be posted ahead.

Phone number: 306 295 3313

facebook.com/jackscafe326/

Tue 28 May	Wed 29 May	Thu 30 May	Fri 31 May	Sat 1 Jun
25°C	17°C	9°C	12°C	24°C
Sunny	A mix of sun and cloud	Rain	Sunny	Sunny



Whale of a used Books & Stuff Sale

Eastend Library

Saturday, June 1, 9:30-3:30

Gently used books, DVD's, magazines



Notes of Hope from Emmanuel Grace Church

You're always welcome!
Sundays @ 11



Tune out the bad news.
Tune in the good!

KXEI 95.1 FM

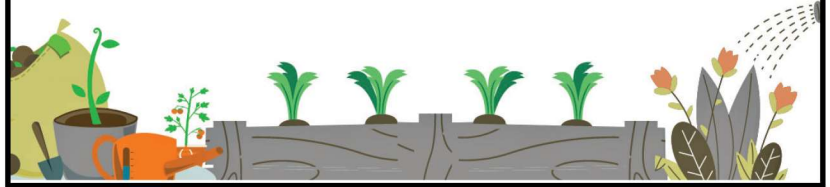

THE EASTEND ACTIVITY CENTRE INC WILL HAVE THEIR

AGM

ON MAY 29, 2024 AT 5:30

AT THE EASTEND ACTIVITY CENTRE BUILDING
LOCATED AT OAK AVE N AT THE SCHOOL
PARKING LOT. PUBLIC INVITED.



Lucky Horseshoe -

Equine Assisted Learning

"Life Skills with Horses"

Or simply put, "a learner based educational experience with horses."

Children, Teens, Adults, Couples or Groups - Upcoming sessions **May 1 to August 31, 2024**

Equine Assisted Learning – no horse experience necessary, this is on the ground in the dirt with a horse as the teacher – everything, including the horse is provided.

Come on out, see what its all about!

Also starting in May – I will be offering riding lessons. Bring your own horse and I will work with you to improve your riding skills.

English, Western, Trail, Pleasure, Horsemanship, Patterns, Obstacles.....

Contact Dawn Reesor 306-295-7876

Certified Equine Assisted Learning Facilitator

EASTEND COMMUNITY YARD SALES

**SATURDAY
JUNE 1st, 2024**

10AM - 3PM

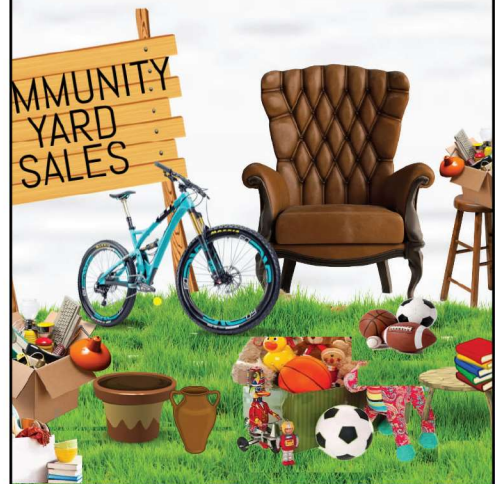

**TO APPEAR ON THE LIST OF YARD SALES
PLEASE REGISTER BY
THURSDAY MAY 30TH, 2024**

**WITH ETHEL (306) 295-3670 OR
ROSA (306) 295-3323**

100 Years Ago – 1924

The Tree Planting Car (train) of the Canadian Forestry Assoc, now on its 5th annual tour of the prairie provinces, will visit Eastend. Lectures will be given in the evening for adults & during the day for school children. The date for Arbor day in Saskatchewan is the second Friday in May.

The tennis courts are getting a thorough overhauling; new nets & back stops have been erected & the courts are in first class condition.

A petition is being circulated for a road from Eastend to Ravenscrag. This will service the western neighbours both north & south of the valley. A provincial engineer is in town locating a crossing for a new steel bridge at the west end of town.

The Town of Eastend has obtained title to the Crawford & Jones barn & is leasing it to B.F. Patterson to convert to a dance hall.

The "Southfork Breeze" column mentions the "Bucket of Blood" which in the booming days of Southfork was a combination of saloon, gambling house & dance hall. Many a sanguinary gun & knife battle were fought in & around this one storey frame building on the center of Main St. The building still stands but it has been cleaned & scrubbed & religious services are held regularly by the mission society which is supported by all denominations.

May 24th is Eastend's Sports Day with a first prize of \$100, 2nd prize - \$50 & \$25 for third prize.

Jim Mryden, of the Eastbrooke district, was injured while bringing home a couple of young horses from Ravenscrag. He managed to reach D. McCuaig's home & was taken to the Eastend Red Cross Outpost. The neighborhood of 21 men using 90 horses, 4 drills, 7 gang plows, etc, under the direction of Ole Sather, plowed 30 acres & disced & drilled in some 80 acres of wheat crop in a single day.

Under the town bylaw, the summer half day holiday on Wednesday comes into effect on June 1st each year & remains in effect until August 15th.

The "Marble Dome Café" at the corner of State Street in Ravenscrag is now under the management of Peter Siemens & will be renamed "The White Lunch".

90 Years Ago – 1934

Jens Uglum, 27 years, died in the Jubilee hospital from suspected poisoning. Two trained nurses were engaged & he was under the constant care of Drs. Burnham & Storey.

Grasshoppers are on the rampage; the warm weather has hatched out millions. Mixing stations are ready & dealing out poison to the farmers.

Senate has the highest altitude of any railroad station in Saskatchewan at 3173' above sea level. The highest railway point in the province is 2.5 miles east of Robsart with an altitude of 3196'. Highest point in the province is in Cypress Hills at 4546'.

Eastend Tennis Club held a successful tournament with 75 entries coming from Eastend, Dollard, South Fork, Robsart & Consul.

80 Years Ago – 1944

Ira Kendrick passed away in Regina. He was born in 1882 in Tennessee & came to the Eastbrooke area in 1909. He is survived by his wife, daughter Neva Grundler & brother Sam of Eastend.

70 Years Ago – 1954

A 4-H rally was held at Cypress Park with 200 boys & girls attending from Montana & approximately 500 from southwest Sask. Hugh Robinson, agricultural representative from Eastend, started the inter-country visits 7 years ago.

Messrs. H. & E. Leger are excavating a basement for a Pool house which is to be moved into Divide.

The circus arrived in Eastend & shortly after a thunderstorm with 1/3" of rain shut down the rides & all took refuge in the tents. The next morning a bull elephant, one of 3 with the circus, decided to go to the river a short distance away, for an early morning swim. His 2 tons of bulk soon had him mired in the mud & he was exhausted when his keeper found him a couple of hours later. He had to be fitted with a harness & his trainer was chest deep in the water adjusting the heavy belts. With the aid of a winch, the elephant soon had his feet on dry ground& that is the story of the runaway elephant in Eastend!

After spending a year's service in Korea with the 25th Canadian Infantry Brigade, Lord Strathcona Horse Troopers, G.H. Kopitoski, M.J. Priddle & Len Wehr are expected home soon.

A fire at Ravenscrag destroyed the Whipple Hotel, Metzger's Store & a house belonging to Jim Fletcher. The Whipple Hotel & Metzger's store had shut down several months before the fire. The fire truck & fire chief, &re Bidaux, came out from Eastend.

60 Years Ago – 1964

Building is booming in Eastend; Don Lafrance is working on a new residence belonging to the Eastend School Unit with Mr. & Mrs. Jones moving in. A new Co-op house is also being constructed by Lafrance. Four lots, north of Peter Shourounis', will soon have new homes & Kirby Bengtson is digging for the sewer & water lines.

A brown trout, caught by Don Cornelius north of Eastend, weighed 13 pounds & is believed to be the largest caught in this area.

Dr. Peter Morrison opened his practise in Eastend & will have a clinic once a week in Consul. He & his family are living in Russell Egl's house.

50 Years Ago – 1974

A farewell party was held for Mr. & Mrs. R&y Townsend. R&y is taking more Co-op administrative training in Saskatoon. Art Routledge will take over as service station manager at the Eastend Co-op.

A farewell party was held for Mr. & Mrs. Don Lewis who are moving to Kelowna, BC.

Moving into the new apartment building on Centre St. are Mrs. Marjory Lewis, Mrs. Flossie Arendt, Mr. & Mrs. Sam Kendrick & Mr. & Mrs. Emile Lafrance. Lafrance's have sold their home to Mr. & Mrs. Ray Breton.

Gus Bancescu has retired from Pioneer Grain after many years of service. Larry Sawden of Consul will fill the position.

The farewell for Dr. delos Santos & family was well attended with about 150 people enjoying the music & dancing.



JOIN US TO CELEBRATE

**RICK
&
SHARON'S**

50TH WEDDING ANNIVERSARY

FRIDAY | **26** | JULY
2024

1:30-4:30

EASTEND HALL
Eastend, SK

No Gifts please - your presence is present enough!



**Taurus
Geomatics**

306-661-7632
www.taurusgeomatics.com

Surveying Services:
Subdivisions
Property Staking
RPRs
Construction Support

Grady S. Rowley
Bsc. S.L.S. P. Surv.

Eastend Housing Authority
has Low/Fixed Income Apartment Spaces
Available at Valley Manor and Heritage House

Contact
by phone at
306-295-7772



FULLY LICENSED & BONDED

**PLUMBING
& HEATING**

Furnace Servicing • Renovations •
Gas Fitting • Plumbing Repairs

Phone Brad 306-315-7546

**ANTELOPE
BOOKS
AND RARE MAPS**



HOURS

TUES 1PM -5PM
THUR /FRI/SAT 1PM-5PM

**250 ELM AVE NORTH
EASTEND SK**

TIPS TO REDUCE BASEMENT FLOODING IN YOUR HOME

- **MAKE SURE YOUR LOT GRADING SLOPES AWAY FROM THE FOUNDATION OF YOUR HOUSE.**
- **USE WINDOW WELL COVERS FOR BELOW GROUND WINDOWS.**
- **AVOID POURING FATS, OILS OR GREASE DOWN HOUSEHOLD DRAINS.**
- **INSTALL A SUMP PUMP TO REMOVE EXCESS GROUND WATER.**

PREVENTATIVE MEASURES YOU CAN TAKE AFTER A SEWER BACK UP LOSS

IF YOU HAVE SUFFERED A SEWER BACK UP LOSS, YOU WILL BE REQUIRED TO HAVE AN AUTOMATIC BACKWATER VALVE PROFESSIONALLY INSTALLED IN YOUR DWELLING AS A BASIC LOSS-PREVENTION MEASURE TO BE ELIGIBLE FOR THE BROADEST SEWER BACK UP COVERAGE AVAILABLE TO YOU. ASK YOUR INSURANCE BROKER TO EXPLAIN HOW YOUR POLICY COVERS BASEMENT FLOODING AND SEWER BACK UP.

PLEASE ADVISE YOUR BROKER IF YOU HAVE AN AUTOMATIC BACKFLOW VALVE AS YOU MAY QUALIFY FOR A DISCOUNT ON YOUR INSURANCE PREMIUM.

Across

1. Capital city of Western Samoa
5. Excelled
10. Stuff
14. Weight
15. Sharpens
16. Prefix with -drome
17. Church recess
18. Vacant
20. Fall bloomer
22. In ___ (sort of)
23. Joined by treaty
25. Copycat
26. Religious residence
27. "___ Ventura" was played by Jim Carrey
28. Romain de Tirtoff, familiarly
32. Chimney residue
33. Delight
35. ___ ex machina
36. Attila, for one
37. Metal in Montana's motto
38. AMA members
39. In the Black?
41. To the left, at sea
43. "___ grip!"
44. Antiprohibitionists
45. Capitol Hill abbr.
46. Seldom
48. "Ars Amatoria" poet
50. Opening word
51. Bayer alternative
54. Pert
55. Concerned
57. Run in neutral
61. Neighbor of Sask.
62. John ___ Garner
63. Drinks slowly
64. Wading place
65. Barely beat
66. Shell competitor

Down

1. I see it now!

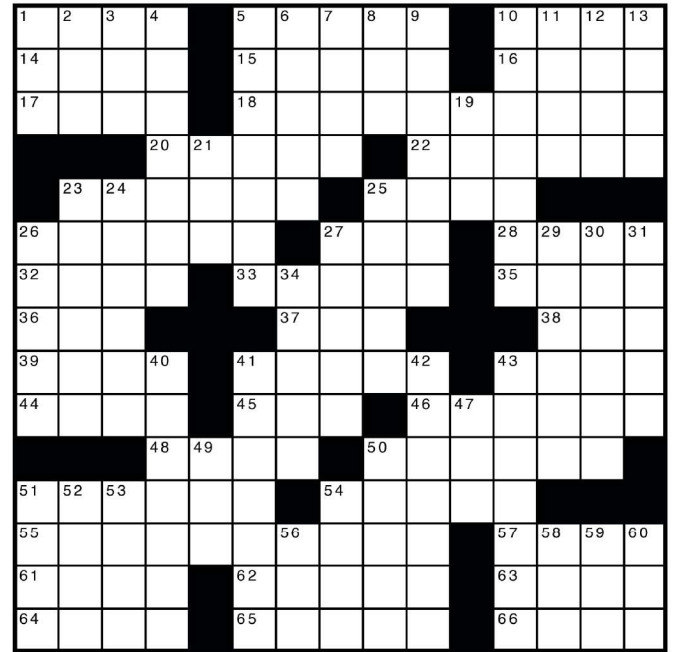

2. Vim
3. Contingencies
4. Piggied out
5. Sleep
6. Sharpened
7. ___ about (approximately)
8. Japanese computer giant
9. One on the run
10. Skipped about
11. Control
12. Mars, to the Greeks
13. Method
19. Put into service
21. McCartney title
23. Excite
24. Young roarer
25. Bogie, e.g.
26. Nonsense!
27. Biblical brother
29. Cash in
30. Tortoise
31. Short literary composition
34. Ran easily
40. Reclusive
41. Unintelligent
42. Braided
43. Like grandpa's hair?
47. Knucklehead
49. Singer Damone
50. Gravy, for one
51. Quickly, quickly
52. ___ contendere
53. Clarinet range
54. Album unit
56. Tiny amount
58. Vegas roller
59. CD precursors
60. Double curve

**EASTEND LIBRARY
(INSIDE MEMORIAL HALL)
306-295-3788**

Hours

Tuesday 1:30 pm-4:30 pm
 Wednesday 12:30 pm-4:30 pm
 Thursday 09:30 am-12:30 pm
 Saturday 1:30 pm-4:30 pm

K & H Painting
Covering Your Needs For

- **Wallpaper Removal**
- **Interior/Exterior Painting**
- **18 Years Experience**
- **Free Estimates!**

CALL WENDY
306-295-7866
or 306-295-7665

REFERENCES AVAILABLE UPON REQUEST

Eastend Agencies Ltd.
 401 REDCOAT DRIVE
 306-295-3655

ASK US ABOUT OUR SAUSAGE!



Box 274
 Eastend, Saskatchewan
 SoNoTo
 Phone: 306-297-3281
 Fax: 306-297-6445
 E-mail: jlcroy@explornet.com

Leroy's Custom Slaughter & Cutting

CALL US FOR YOUR CUTTING AND WRAPPING NEEDS

HIDDEN VALLEY FOODS
 Eastend's Local Family Owned Grocery

Look For The Red Dot Savings!



FRESH PRODUCE • MEAT • DAIRY • BREAD • CANNED GOODS • DRY PACKAGED GOODS • FROZEN FOODS • CLEANING PRODUCTS • PAPER AND PLASTIC GOODS • BAKING SUPPLIES • CONDIMENTS AND SAUCES • CHIPS • CEREALS • BEVERAGES • PERSONAL CARE • CANDY • DESSERTS • SNACKS • WATER • COOKING UTENSILS • BABY ITEMS • PET FOOD • GREETING

-NEW!- Fresh Baked Goods!

Hidden Valley Foods Store Hours
 Mon-Sat: 9am to 6pm
 Sun/Holiday: Closed

306-295-3510
 108 MAPLE AVE. S

NEW! M&M FOOD MARKET NOW AVAILABLE

Thank You for Shopping Locally

SUDOKU PUZZLES OF THE WEEK

3	8				5	4	9
2		4	9		7		
1	9	3					6
			3		1	6	
	3	8		6		9	
	1	9		5			
9				3		7	2
		3		8	7		1
7	2	5				3	4

3	5	4		8			2
		4		6			
						4	6
7				2			3
	8		3		7		2
2				1			5
9	3						
				8		7	
6			1		5	2	8

9						3	6
		4		3		9	7
					2		
	4		7		6		8
			1	9	4		
1			2		3		4
			3				
8		9		4		6	
	6	7					5

Word Find

Find These Words Backwards/Forwards, Up,Down or Diagonally

C	E	D	Y	L	S	U	O	R	E	C	L	U	B	L	U
V	E	C	T	R	S	R	K	Q	A	T	D	T	A	Y	D
U	O	O	R	S	T	G	V	L	T	E	J	N	C	E	P
E	E	I	N	S	D	B	X	L	Z	A	I	L	K	A	L
A	A	V	N	S	P	F	Y	I	C	U	I	A	B	S	A
S	A	D	S	L	M	Y	M	U	L	A	Q	B	I	T	C
E	A	O	N	L	H	I	L	T	R	U	N	O	T	I	U
S	R	A	O	C	T	A	R	A	I	O	L	R	E	N	N
S	R	S	N	C	T	A	C	Z	L	B	E	I	R	E	O
E	R	T	I	O	S	K	M	E	E	A	O	N	S	S	S
N	I	V	R	O	E	A	M	I	E	R	O	G	N	S	I
K	N	S	U	T	S	Y	Z	E	E	R	T	L	S	L	T
R	I	N	E	T	D	W	J	S	A	C	A	Y	T	T	Y
A	D	E	E	D	R	A	L	U	C	E	L	L	A	V	M
D	R	R	A	S	C	H	V	I	T	Z	I	N	G	C	H
S	D	P	L	U	S	E	Z	I	L	E	B	R	A	M	G

- JACULATORS
- MARBELIZES
- VALLECULAR
- VICTIMIZED
- DARKNESSES
- PADDYMELON
- ULTRASOUND
- SCHVITZING
- LABORINGLY
- YEASTINESS
- QUIZMASTER
- ULCEROUSLY
- RACKETEERS
- BACKBITERS
- LACUNOSITY

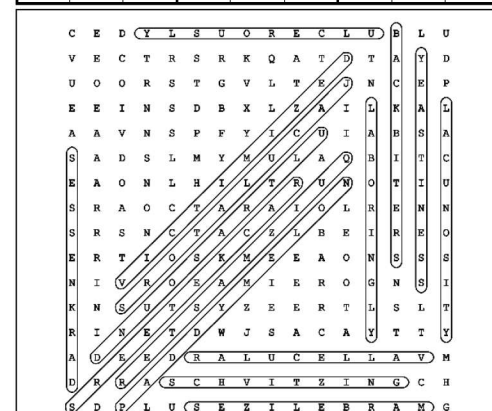

Grid showing the solution to the word search puzzle. Words are highlighted in various orientations: horizontal, vertical, and diagonal.

Word Search Solution

Across

- 1. Capital city of Western Samoa
- 5. Excelled
- 10. Stuff
- 14. Weight
- 15. Sharpens
- 16. Prefix with -drome
- 17. Church recess
- 18. Vacant
- 20. Fall bloomer
- 22. In ____ (sort of)
- 23. Joined by treaty
- 25. Copycat
- 26. Religious residence
- 27. "____ Ventura" was played by Jim Carrey
- 28. Romain de Tiroff, familiarly
- 32. Chimney residue
- 33. Delight
- 35. ____ ex machina
- 36. Attila, for one
- 37. Metal in Montana's motto
- 38. AMA members
- 39. In the Black?
- 41. To the left, at sea
- 43. "____ grip!"
- 44. Antiprohibitionists
- 45. Capitol Hill abbr.
- 46. Seldom
- 48. "Ars Amatoria" poet
- 50. Opening word
- 51. Bayer alternative
- 54. Pert
- 55. Concerned
- 57. Run in neutral
- 61. Neighbor of Sask.
- 62. John ____ Garner
- 63. Drinks slowly
- 64. Wading place
- 65. Barely beat
- 66. Shell competitor

1	A	2	P	3	I	4	A		5	S	6	H	7	O	8	N	9	E		10	C	11	R	12	A	13	M			
14	H	E	F	T					15	H	O	N	E	S						16	A	E	R	O						
17	A	P	S	E					18	U	N	O	C	C	19	U	P	I	E	D										
					20	A	21	S	T	E	R				22	A	S	E	N	S	E									
			23	A	L	L	I	E	D					25	A	P	E	R												
26	P	R	I	O	R	Y				27	A	C	E						28	E	R	T	E		29		30		31	
32	S	O	O	T						33	E	L	A	T	E				35	D	E	U	S							
36	H	U	N							37	O	R	O						38	D	R	S								
39	A	S	E	A						41	A	P	O	R	T				43	G	E	T	A							
44	W	E	T	S						45	S	E	N			46	R	A	R	E	L	Y								
						48	O	V	I	D					50	S	E	S	A	M	E									
51	A	52	N	53	A	C	I	N						54	S	A	S	S	Y											
55	S	O	L	I	C	I	T	O	U	S									57	I	D	L	E		58		59		60	
61	A	L	T	A						62	N	A	N	C	E				63	S	I	P	S							
64	P	O	O	L						65	E	D	G	E	D				66	H	E	S	S							

- 2. Vim
- 3. Contingencies
- 4. Pigged out
- 5. Sleep
- 6. Sharpened
- 7. ____ about (approximately)
- 8. Japanese computer giant
- 9. One on the run
- 10. Skipped about
- 11. Control
- 12. Mars, to the Greeks
- 13. Method
- 19. Put into service
- 21. McCartney title
- 23. Excite
- 24. Young roarer
- 25. Bogie, e.g.
- 26. Nonsense!
- 27. Biblical brother
- 29. Cash in
- 30. Tortoise
- 31. Short literary composition
- 34. Ran easily

- 40. Reclusive
- 41. Unintelligent
- 42. Braided
- 43. Like grandpa's hair?
- 47. Knucklehead
- 49. Singer Damone
- 50. Gravy, for one
- 51. Quickly, quickly
- 52. ____ contendere
- 53. Clarinet range
- 54. Album unit
- 56. Tiny amount
- 58. Vegas roller
- 59. CD precursors
- 60. Double curve

Down

- 1. I see it now!