

Volume 13
Issue 14
Tuesday
April 23, 2024

Eastend Echo

Discover Eastend



This Week Triways is picking up
RECYCLING
in the BLUE bins

NOEL AND EDDIE FEATURED ON "BACKROAD STORIES" FOR SASKTEL

Roughly 23 percent of Canada's population are immigrants. It is one of the highest percentages in the Western world. There is a strong case that immigrants are the life blood that allows the established households to thrive and expand. With airwaves and the online sphere sometimes stoking fears of immigrants, it is as great a time as any for some positivity. Overtime Studios out of Swift Current has produced a marvelous piece titled "Newcomers Play a Role in Eastend Saskatchewan" featuring our "own" Eddie Kim, owner of Hidden Valley Foods as well as Noel Encarnacion, current owner of Jack's Cafe. We get to hear the stories of how both men approached their decision to follow their dreams, and how far they have come since beginning. Our town is certainly fortunate to have not only good business people, but such wonderfully nice people as well.

World's Largest T.Rex

THE EASTEND ACTIVITY CENTRE NEEDS OUR HELP

One of our historical buildings, the old school that is now known as the Eastend Activity Centre is one that has served Eastend well during it's lifetime, but as the years have crept on the old building has become mostly quiet and forgotten. Please read Melanie's request for the public to start a conversation with regards to the future of the building.

LISTING OF THE WEEK

224 Front Street - MLS#SK965616 \$115,000

Liz Spetz 306.297.8804 access.liz@sasktel.net
Ashley Maddess 306.297.7745 access.ashley@sasktel.net

ACCESS REAL ESTATE INC. REALTOR. REALTOR.ca

Eastenders, our Activity Centre Board and the beautiful old building that has housed this organization since 1975 is in trouble.

We need to put our heads and hands together and come up with a plan that makes our old School the financially viable, hub of activity that it has the potential to be.

Bring your ideas and interest on April 29th at 7 pm at the Activity Centre to build a plan for the future of this community gem. If you are unable to attend, send your ideas to thebluedogstudio@gmail.com for tabling at this meeting.

YEARS GONE BY - APRIL EDITION

We have another spectacular look at yesteryear for the last 100 years of April thanks to Lorraine, Mary and Ilse. That mean's this issue is a "keeper" for sure.

119 Maple Ave. S
295-3714

- Oil Changes
- Small Vehicle Repairs
- Shocks
- Bearings
- Breaks

Stenerson's AUTO PARTS

2024 Eastend MS WALK
Sunday, May 26 Location: Eastend Rink Complex
Check-In: 1pm / Opening and Walk : 2pm
msspwalk.donordrive.com

SOUTHWEST WASTE MANAGEMENT AUTHORITY



Regional Landfill
Located on Highway 13
Approximately 3km West of Dollard
Phone: 306-297-4020

Winter Hours from Oct 1
Monday to Fridays 9:00am to 4:30pm
Closed on Statutory Holidays



SCOTT MORVIK, B. MGMT.
Senior Consultant

JESSE GORDON
Associate Consultant

115 MAPLE AVE S, EASTEND, SK S0N 0T0
Tel: (306) 295-4060
Scott.Morvik@ig.ca | ig.ca

Investors Group Financial Services Inc., I.G. Insurance Services Inc.



APPLIANCES, FURNITURE,
MATTRESSES, VACUUMS,
TV'S, HOME DECOR AND
MORE

FREE DELIVERY TO EASTEND
(306) 297-4000



Doctor and Nurse Practitioner
Schedule for April

The Dr. is IN April:

3, 10, 24

The NP is IN April:

8, 9, 10, 15, 16, 22, 23

Please Phone for Appointments

To book an appointment
NEW Phone: 295-2000
Monday-Friday, 8:00am-4:30pm
same-day appointments available

EWWHC Lab Hours:

Lab Open

By

Appointment Only

Jack's Cafe
CarAsian Cuisine

Open Hours

Monday & Tuesday OPEN 11:00 am - 8:00 pm
Wednesday - Sunday OPEN 8:30 am - 8:00 pm

Our days off are to be determined & notice will be posted ahead.

Thank you for your business.

Phone number: 306 295 3313

<https://www.facebook.com/jackscafe326/>

Tue 23 Apr	Wed 24 Apr	Thu 25 Apr	Fri 26 Apr	Sat 27 Apr
19°C	18°C	17°C	13°C	15°C
Mainly sunny	Sunny	A mix of sun and cloud	A mix of sun and cloud	A mix of sun and cloud



Income Tax & Bookkeeping Services

For all your Income Tax and Bookkeeping needs

Reasonably priced - Senior and student discounts

To Book an appointment

Email, darlab.tax@gmail.com
 Book through our website, dbincometax.ca

Call/Text our mobile ~ 403-307-0218
 Call our landline ~ 306-296-9998
 We are located just north of Frontier



Notes of Hope



It would seem that Our Lord finds our desires not too strong, but too weak. We are half-hearted creatures, fooling about with drink and sex and ambition when infinite joy is offered us, like an ignorant child who wants to go on making mud pies in a slum because he cannot imagine what is meant by the offer of a holiday at the sea. We are far too easily pleased. -C. S. LEWIS

From Emmanuel Grace Church You're always welcome!
133 Red Coat Dr. Eastend Sundays @ 11



Taurus Geomatics

306-661-7632 Surveying Services:
www.taurusgeomatics.com Subdivisions
 Property Staking
 RPRs
 Construction Support

Grady S. Rowley
 Bsc. S.L.S. P. Surv.

ANTELOPE
 BOOKS
 AND RARE MAPS



250 ELM AVE NORTH
 EASTEND SK

JBM
 FULLY LICENSED & BONDED



PLUMBING & HEATING

Furnace Servicing • Renovations •
 Gas Fitting • Plumbing Repairs

Phone Brad 306-315-7546

100 Years ago – 1924

In Ravenscrag, Quong Tong has disposed of his hotel business and will soon be leaving. Two of his “cousins” are taking over the business.

Nearly 17,000 immigrants from Scandinavian countries are expected to arrive in Canada (about 10,000 Finns, 2,000 Danes, 2,000 Norwegians and 3,000 Swedes).

A party of 3 settlers arrived from Norway and have taken up residence with Torger Tysseland on his farm south of town.

An official from the Weyburn Mental Hospital paid a visit to Ravenscrag. He was carefully and skillfully piloted out of town, however, before he could deplete our population. We are all breathing more easily since his departure.

Two drowning fatalities occurred during the weekend at Ravenscrag. 3- year old son of Mr. & Mr. C. Gregory drowned in the dam on their farm when he attempted to walk on the newly formed ice. The next day the 3- year old daughter of Mr. Sharpe, station agent at Ravenscrag, fell into the river and was found deceased the next day.

A fire, swept by a fierce wind, burned a strip in the Olga district about 15 miles long and 6 miles wide. The Morton farm lost their barn, 9 head of horses and all the feed stored in the barn. The fire was within 2 miles of Claydon.

90 Years Ago – 1934

By amendment to the Farm Loans Board Act, the rate of interest on all farm loans will be set at 5% and deemed to have been set at the rate since Nov. 1, 1931.

80 Years Ago – 1944

Wanted: A capable, clean helper: good ironer and plain cook. No washing; help with cleaning, etc. Wages \$20/month. Apply to R. Howe, RN Matron of the Jubilee Hospital, Eastend.

Pete Chourrout and Hans Kunzli made a trip to Maple Creek by democrat to attend the horse sale. Pete took 3 horses over to sell but returned with them as prices were not good.

Farm land in RM of White Valley sold by public auction; highest priced quarters went to Arnold Strand for \$760, Elmer Evenson for \$850, Chester MacRae for \$800 and Graham Higgins for \$900.

The Bank of Montreal celebrates 25 years of service in Eastend. On April 9, 1919 it was opened for business here in a primitive building 24' square. James Houston was the first manager serving from 1919-1928. In 1920 the present modern brick office on Center St. was erected.

Miss Irene Willis, nurse with the US Army, has crossed the Atlantic and arrived safely overseas. Irene was raised on her parent's ranch, 7 miles NW of Eastend.

Stanley David, who has been attending agricultural college in Saskatoon, is home for the summer.

The first planks for a modest 20x24 building have been laid for the Scouts Hall located at the Legion Park in Eastend.

In the April 27th edition, Gundar Engleguarrd of Claydon has finished his seeding. This is the earliest we can remember.

70 Years Ago – 1954

The Swift Current Health Region reports 7 deaths from polio and 10 people suffering from permanent disability.

Joe Harrison and Alfred Pearson returned home after spending a couple of months in England.

Some 30 ranchers from Cypress Hills petitioned the Sask. Gov't asking for beaver to be trapped out of the Frenchman River as beaver dams are causing cattle losses through drowning. Nine trappers from the Sturgeon Lake Indian Reserve and 2 trappers from Choiceland are coming.

60 Years Ago – 1964

Mrs. Erma Sanderson is leaving Vidora and closing her coffee shop and store.

Michael Semchuk, Eastend, was one of the 12 Sask. students chosen to attend a course in horseshoeing in Swift Current, sponsored by the Sask. Riding Club

At the Eastend School Unit Board meeting, the board was advised of extra funds from the LID for improvement of school bus roads north of Ravenscrag and also from Ravenscrag to Eastend, on the northside of the Frenchman River. It was decided to close the Wallasey (Ravenscrag) School at the end of the term and transport students to Eastend. A contract to build a teacherage in Eastend was awarded to D. Lafrance.

Mr. & Mrs. Duncan McCuaig have enlarged their greenhouse and are having a grand opening in June. Their very able assistant is Mrs. Jennie McIntyre.

Mrs. Kalmbach, formerly of Eastend, passed away in Saskatoon. She lived in Eastend for about 15 years and operated a small dress shop in her home while living here.

A fire, of unknow origin near Southfork, destroyed the home of Mr. & Mrs. Roger Robichaud while they were away in Swift Current.

50 Years Ago – 1974

Robin Hood and his Merry Men took 1st place in the Eastend Ladies Novelty Bonspiel with skip Eileen Girard, Joyce Topham, Edlin David and Norma Lewis.

An organizational group for Eastend's 60th anniversary was held in Jack's Café with Father Bouchard as chairman.

The Eastend Square Dance Club held their roundup dance, with a record group of 12 squares of dancers, and enjoyed the yodeling caller, Wayne Thompson of Polson, Montana.

Mrs. Mabel Commodore of Eastend assumed the duties of matron at the Wolf Willow Lodge.

Age Friendly Presents

Wellness Day Spring 2024

Join us for a fun morning of information and activities! Coffee and lunch provided thanks to our generous sponsors

Thursday May 16th 9:30-1pm
At The Bridge (199-3rd Ave W)
Doors open at 9am
Pop up library on site,
memberships & books available.

How we do
social
prescribing



- Workshops Include:
- Planting a Herb Garden
 - Fall Prevention
 - Introduction to Social Prescribing
 - Yellow Sleeve — what is it and how can it help me?

Please register by Monday, May 13th
Registration is FREE. Call 306-294-7653
All those who pre-register receive a complimentary wellness pack.



Community Initiatives Fund



Age-Friendly
Shaunavon

NEW HORIZONS
FOR SENIORS
PROGRAM



Supporting projects led or inspired by seniors

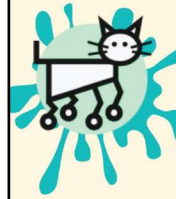

We Are HIRING!

Caregivers

Food Prep & Clean-up

Janitorial

We are looking for nurturing, reliable individuals that love to work with children, bake/meal prep in our kitchen or take pride in cleaning and disinfecting. Benefits include reimbursed tuition for ECE classes with added benefits for ECE certified team members.

Alleykatz Early Learning Centre



Know someone who would fit our search?
Refer them and have a chance to get paid!

Conditions Apply

Apply Today!

Box 237 115 Fir Ave Eastend SK S0N0T0

306-295-3669

Alleykatz@sasktel.net



STUDENT SUMMER EMPLOYMENT OPPORTUNITY

The Eastend Historical Museum & Cultural Centre is looking to hire students for full and/or part time summer employment. Employees would work Saturdays and Sundays from May 18 to and including June 30. Thereafter, employees would be scheduled as required throughout the week, between the hours of 10am to 5pm. Responsibilities would include daily opening and closing, greeting visitors, providing guided tours of the museum, assisting with setting up new displays, children's activities, cleaning and various other duties. Ability to read cursive and to use Microsoft word is an asset. Rate of pay will be between \$15 and \$17 per hour, depending on experience. Please contact Ethel Wills at 306-295-3670, email a copy of the resume to ehmuseum@gmail.com or mail it to Eastend Historical Museum, Box 214, Eastend.

Eastend Housing Authority

has Low/Fixed Income Apartment Spaces Available at Valley Manor and Heritage House

Contact

by phone at
306-618-9107

Eastend Housing Authority

306-618-9107

Eastend Memorial, Hall AGM

Wednesday, April 24 at
5:15PM
In the Tea Room at 135 Oak Ave.

Public is Welcome

TIPS TO REDUCE BASEMENT FLOODING IN YOUR HOME

- ▣ **MAKE SURE YOUR LOT GRADING SLOPES AWAY FROM THE FOUNDATION OF YOUR HOUSE.**
- ▣ **USE WINDOW WELL COVERS FOR BELOW GROUND WINDOWS.**
- ▣ **AVOID POURING FATS, OILS OR GREASE DOWN HOUSEHOLD DRAINS.**
- ▣ **INSTALL A SUMP PUMP TO REMOVE EXCESS GROUND WATER.**

PREVENTATIVE MEASURES YOU CAN TAKE AFTER A SEWER BACK UP LOSS

IF YOU HAVE SUFFERED A SEWER BACK UP LOSS, YOU WILL BE REQUIRED TO HAVE AN AUTOMATIC BACKWATER VALVE PROFESSIONALLY INSTALLED IN YOUR DWELLING AS A BASIC LOSS-PREVENTION MEASURE TO BE ELIGIBLE FOR THE BROADEST SEWER BACK UP COVERAGE AVAILABLE TO YOU. ASK YOUR INSURANCE BROKER TO EXPLAIN HOW YOUR POLICY COVERS BASEMENT FLOODING AND SEWER BACKUP.

PLEASE ADVISE YOUR BROKER IF YOU HAVE AN AUTOMATIC BACKFLOW VALVE AS YOU MAY QUALIFY FOR A DISCOUNT ON YOUR INSURANCE PREMIUM.

Across

1. Loincloth worn by Hindu men
6. Aviation pioneer Sikorsky
10. Knocks lightly
14. Arrested
15. Back of the neck
16. Linebacker Junior
17. Father of Methuselah
18. Capital of the Ukraine
19. Ireland
20. Capital of Poland
22. Applying a remedy
24. A collection of articles
26. Comes to mind
27. Follower
31. Poetic preposition
32. Fancy pancake
33. Coming down
36. Wire measure
39. Double curve
40. Summit
41. It smells
42. ___ gloom of night...
43. Butler's love
44. Ages
45. Hot tub
46. Maintains
48. To affix
51. Ballroom dance, when doubled
52. Like a mandolin
54. Wide of the mark
59. Neet rival
60. Langston Hughes poem
62. Absolute
63. Soprano Gluck
64. Dweeb
65. Skedaddle
66. Rind
67. Mardi ___
68. Politico Kefauver

Down

1. Attracted

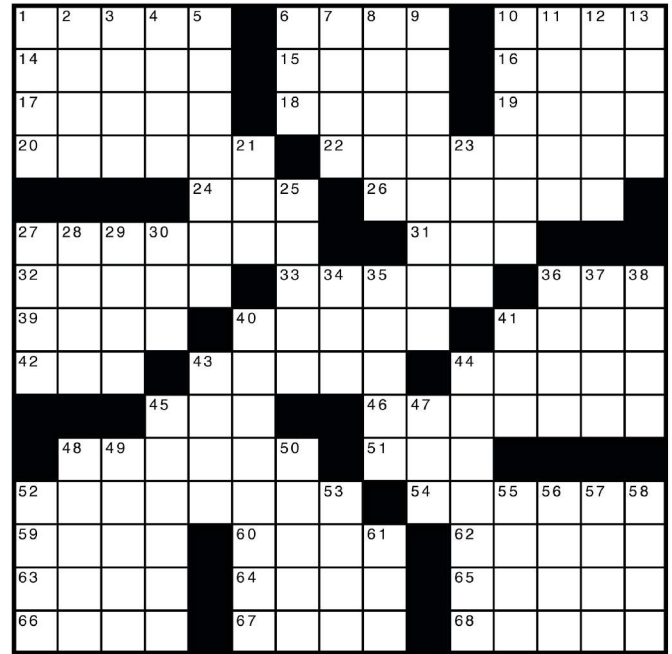

2. Mandlikova of tennis
3. ___ about (approximately)
4. Nervous twitches
5. Rashly
6. Writing fluid
7. Canter, e.g.
8. Musical drama
9. Deeply respectful
10. African fly
11. Eagle's home
12. Hurts
13. Had the mic, say
21. Lilliputian
23. Breezy
25. ___ firma
27. Pest control brand
28. Therefore
29. Change direction
30. Reveal, in verse
34. ___ Lingus
35. Son of Abraham
36. Heath
37. "___ She Lovely?"
38. Not as much
40. Altering
41. Society page word
43. Amenable
44. Generally
45. Helix
47. Pronoun for a ship
48. ___ of Two Cities
49. Of first importance
50. Inhibit
52. Break, card game
53. "David Copperfield" wife
55. Hwys.
56. Rat-___
57. Campbell of "Scream"
58. Very, in Versailles
61. Takes too much

WELLNESS CLINIC
Eastend Wolf Willow Health Centre
May 1, 2024
1:00 – 4:00pm
Call 306-295-2001
to book appointment.

K&H Painting
Covering Your Needs For

- **Wallpaper Removal**
- **Interior/Exterior Painting**
- **18 Years Experience**
- **Free Estimates!**

CALL WENDY
306-295-7866
or 306-295-7665

REFERENCES AVAILABLE UPON REQUEST

Eastend Agencies Ltd.
 401 REDCOAT DRIVE
 306-295-3655

ASK US ABOUT OUR SAUSAGE!



Box 274
 Eastend, Saskatchewan
 SoNoTo
 Phone: 306-297-3281
 Fax: 306-297-6445
 E-mail: jlcroy@explornet.com

Leroy's Custom Slaughter & Cutting

CALL US FOR YOUR CUTTING AND WRAPPING NEEDS

HIDDEN VALLEY FOODS
 Eastend's Local Family Owned Grocery

Look For The Red Dot Savings!



FRESH PRODUCE • MEAT • DAIRY • BREAD • CANNED GOODS • DRY PACKAGED GOODS • FROZEN FOODS • CLEANING PRODUCTS • PAPER AND PLASTIC GOODS • BAKING SUPPLIES • CONDIMENTS AND SAUCES • CHIPS • CEREALS • BEVERAGES • PERSONAL CARE • CANDY • DESSERTS • SNACKS • WATER • COOKING UTENSILS • BABY ITEMS • PET FOOD • GREETING

-NEW!- Fresh Baked Goods!
Hidden Valley Foods Store Hours
 Mon-Sat: 9am to 6pm
 Sun/Holiday: Closed

306-295-3510
 108 MAPLE AVE. S

NEW! M&M FOOD MARKET NOW AVAILABLE

Thank You for Shopping Locally

SUDOKU PUZZLES OF THE WEEK

6	4	8			5	3	9
8	5	2					
3	7				2	6	8
			2			1	5
		6		1			
2	3		4				
9	4	2			3		6
					2	9	4
5	8	3			4	1	2

3	9			2			6	
		7	9				1	
				3			9	
9			2				6	
		1	8		4	5		
	8			6			7	
	7			4				
8					3	6		
4			7				5	3

5	6		4	3				
3		2				4		
					2		8	
	3		9				7	
		5				8		
	7					8	9	
	4		5					
		1				2	3	
				4	3		5	7

Word Find

Find These Words Backwards/Forwards, Up,Down or Diagonally

E	R	E	U	N	O	I	T	C	E	J	O	R	P	E	E
A	I	D	E	M	I	T	L	U	M	S	N	F	K	R	I
A	S	S	E	S	S	M	E	N	T	L	P	E	R	A	T
A	T	R	A	N	S	I	T	I	O	N	P	X	I	E	C
A	T	T	R	A	C	T	I	V	E	R	I	P	L	R	H
N	A	S	D	Y	V	Z	E	I	E	C	I	E	U	E	A
O	S	X	T	M	T	N	E	F	H	N	V	R	L	M	U
I	E	L	P	W	C	J	E	Y	N	I	M	I	V	S	V
T	A	S	M	M	X	R	P	O	S	U	S	M	X	A	I
A	R	T	H	N	E	O	V	I	N	N	H	E	T	I	N
G	I	H	G	N	T	A	O	O	N	A	G	N	Z	S	I
I	O	S	C	H	T	N	P	T	I	O	B	T	J	U	S
T	T	E	E	I	C	Q	A	N	O	T	I	Y	Q	H	T
I	N	S	O	K	R	E	R	U	R	D	I	W	E	T	V
L	I	N	B	H	E	X	P	R	E	S	S	I	O	N	O
S	O	C	F	A	L	L	O	C	A	T	I	O	N	E	T

- TELEVISION
- ATTRACTIVE
- ASSESSMENT
- PREFERENCE
- PROJECTION
- HYPOTHESIS
- EXPERIMENT
- ALLOCATION
- EXPRESSION
- CHAUVINIST
- INNOVATION
- TRANSITION
- ENTHUSIASM
- MULTIMEDIA
- LITIGATION

Word Search Solution

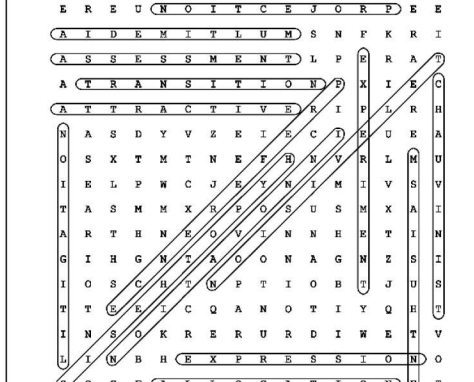

Word Search Solution

Across

1. Loincloth worn by Hindu men
6. Aviation pioneer Sikorsky
10. Knocks lightly
14. Arrested
15. Back of the neck
16. Linebacker Junior
17. Father of Methuselah
18. Capital of the Ukraine
19. Ireland
20. Capital of Poland
22. Applying a remedy
24. A collection of articles
26. Comes to mind
27. Follower
31. Poetic preposition
32. Fancy pancake
33. Coming down
36. Wire measure
39. Double curve
40. Summit
41. It smells
42. ___ gloom of night...
43. Butler's love
44. Ages
45. Hot tub
46. Maintains
48. To affix
51. Ballroom dance, when doubled
52. Like a mandolin
54. Wide of the mark
59. Neet rival
60. Langston Hughes poem
62. Absolute
63. Soprano Gluck
64. Dweeb
65. Skedaddle
66. Rind
67. Mardi ___
68. Politico Kefauver

Down

1. Attracted



2. Mandlikova of tennis
3. ___ about (approximately)
4. Nervous twitches
5. Rashly
6. Writing fluid
7. Canter, e.g.
8. Musical drama
9. Deeply respectful
10. African fly
11. Eagle's home
12. Hurts
13. Had the mic, say
21. Lilliputian
23. Breezy
25. ___ firma
27. Pest control brand
28. Therefore
29. Change direction
30. Reveal, in verse
34. ___ Lingus
35. Son of Abraham
36. Heath
37. "___ She Lovely?"
38. Not as much
40. Altering
41. Society page word
43. Amenable
44. Generally
45. Helix
47. Pronoun for a ship
48. ___ of Two Cities
49. Of first importance
50. Inhibit
52. Break, card game
53. "David Copperfield" wife
55. Hwys.
56. Rat-___
57. Campbell of "Scream"
58. Very, in Versailles
61. Takes too much