

Volume 13
Issue 9
Tuesday
Mar 12, 2024

This Week Triways is picking up
RECYCLING
in the BLUE bins

 **HAPPY** 
St. Patrick's Day

HAPPY ST. PATRICK'S DAY

Next Sunday, it will be boiled cabbage and potato cakes for supper as it's St. Patrick's Day. Did you know that Canada is one of only a few places outside of Ireland that has a *Gaeltacht* (an Irish-speaking region) in Tamworth, Ontario that is recognized by the Government of Ireland?

During the Great Famine of 1845, droves of immigrants made their way to Canadian ports in Halifax, and St. John by the thousands. Soon after, the labor market largely consisted of Irish workers who had a large part in creating some of Canada's key iconic landmarks such as the Rideau Canal. Canada is also home to the oldest St. Patrick's Day parade in North America (Sorry, USA, can't win 'em all).

ANNUAL STEGNER HOUSE CELEBRATION & FUND RAISER SATURDAY, MARCH 16

This Saturday will be another one of those don't-miss events for history buffs. I'm kicking myself for missing John Schmitt's history talk, don't be like me and regret this weekend's fund raiser. Donny White has dedicated much, if not most of his life pursuing his love of history. And spent just as much energy in preserving it in his museum work, as well as being an author, and giving talks like the one he is giving on Saturday.

RUMMAGE SALE NEXT TUESDAY AND WEDNESDAY

The Memorial Hall fund raiser happens next Tuesday and Wednesday at the Hall. Donations of good, clean clothing and accessories are still being accepted. For more information, contact phone number is: 306-618-9107 or 306-860-7796

SKATING CARNIVAL PHOTOS

Last Sunday the Eastend Rink hosted the Eastend Skating Club's "Sing!"-themed skating carnival. I was able to watch the whole show from the announcer's booth, and managed to snap a few photos between my announcing duties. Those kids sure looked like they were having a lot of fun, lot's of smiles and cheers from the crowds for the ones who could barely keep standing to the ones moving with the grace of a swan, and guest skater Damien Buekert made sure his trip from Saskatoon was worth it. He had a standout performance that had the crowd "oohing". Everyone did a fantastic job!



REALTOR LISTING OF THE WEEK



501 Front Street MLS#SK958850 \$69,900

Liz Spetz 306.297.8804 access.liz@sasktel.net
Ashley Maddess 306.297.7745 access.ashley@sasktel.net

ACCESS REAL ESTATE INC. REALTOR MLS REALTOR.ca

119 Maple Ave. S
295-3714

- Oxy/Acetylene
- Welding Supplies
- Tires
- MIG gas



**STENERSON
AUTO PARTS**

SOUTHWEST WASTE MANAGEMENT AUTHORITY



Regional Landfill
 Located on Highway 13
 Approximately 3km West of Dollard
 Phone: 306-297-4020

Winter Hours from Oct 1
Monday to Fridays 9:00am to 4:30pm
Closed on Statutory Holidays



SCOTT MORVIK, B. MGMT.
 Senior Consultant

JESSE GORDON
 Associate Consultant

115 MAPLE AVE S, EASTEND, SK S0N 0T0
 Tel: (306) 295-4060
 Scott.Morvik@ig.ca | ig.ca

Investors Group Financial Services Inc., I.G. Insurance Services Inc.

2024 CHANGES TO SGI SERVICE LINE

HSB Canada currently offers SERVICE LINE coverage for homeowners to a limit of \$10,000 coverage for the service lines that connect a home to outside utility lines (underground: pipes, propane or natural gas lines, and electrical service and data lines) on the customer's property if any of those lines fail or are accidentally damaged.

Starting in 2024 at renewal time of existing home policies, the limit for any service line older than 50 years will be reduced from \$10,000 to \$2,500.

- If several service lines on the property are damaged in the same incident, a customer can make a claim of up to \$10,000, with a limit of \$2,500 each for lines that haven't been replaced for 50 or more years.

- This coverage limit is tied to the age of the service line, not the age of the home. If a line on the property was installed or replaced within the last 50 years, it may still be covered to \$10,000.

Talk to your broker to see how this affects you.

Eastend Agencies Ltd.
 401 REDCOAT DRIVE
 306-295-3655



Jack's Cafe

CanAsian Cuisine





Open Hours

Monday & Tuesday OPEN 11:00 am - 8:00 pm
Wednesday - Sunday OPEN 8:30 am - 8:00 pm

Our days off are to be determined & notice will be posted ahead.

Thank you for your business.

Phone number: 306 295 3313
<https://www.facebook.com/jackscafe326/>

Tue 12 Mar	Wed 13 Mar	Thu 14 Mar	Fri 15 Mar	Sat 16 Mar
 3°C 30% Chance of flurries or rain showers	 1°C Sunny	 1°C Sunny	 4°C Sunny	 9°C Sunny

Light Years

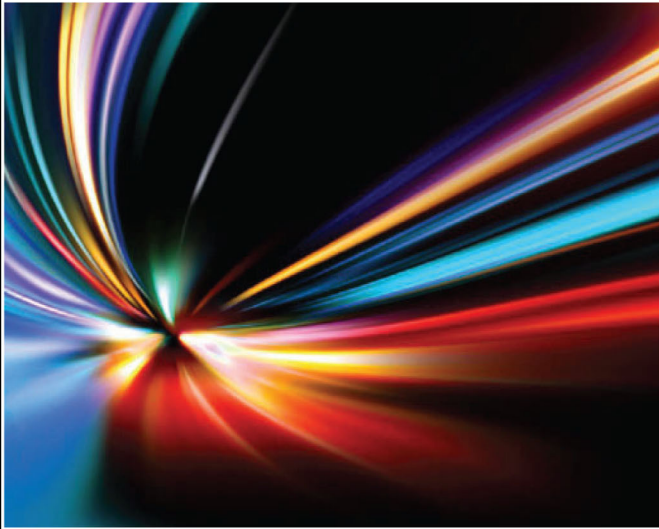

Light speed, and the time it takes for light to get anywhere, is the yardstick of Astronomy.



Dr. Ted Venema, Audiologist and avid amateur astronomer, will talk about light, its strangeness and the impossibility of Star Trek's Warp Speed.

Eastend Public Library

March 24 – 1:30 PM



Eastend
Astronomy
Club



Notes of Hope

*Indoors or out, no one relaxes
In March, that month of wind and taxes,
The wind will presently disappear,
The taxes last us all the year.*

-OGDEN NASH



Emmanuel Grace Church
133 Red Coat Dr

*You're always welcome!
Sundays @ 11*

EASTEND LIGHT HORSE IMPROVEMENT SOCIETY AGM

**MARCH 14TH
5:00 AT JACK'S CAFE
PUBLIC INVITED**

TOWN of EASTEND SUMMER STUDENT/SEASONAL EMPLOYMENT

The Town of Eastend invites applications for 2 Full Time
Summer Student/ Seasonal Employees and
1 Full Time/Seasonal Campground Manager

Applicants must have a valid Driver's License and be capable of operating equipment, as required. The successful applicants will take direction from the Town Foreman, with duties as assigned. These positions involve working weekends, at the discretion of the Foreman.

Duties include but are not limited to Mowing, Transfer Station Attendant, Sanitation, Painting, etc.

Campground position also requires Check in/out of campers, online booking reconciliations (training will be offered), Supply Management, etc

Further information can be obtained from the Municipal Office.
Applications stating experience and references may be submitted to the Municipal Office by 4:00 pm on April 5, 2024, by Mail, Fax or Email to:

Town of Eastend
Box 520
Eastend, Sask. S0N 0T0
Ph: 306-295-3322
Fax: 306-295-3571
eastend@sasktel.net

Income Tax & Bookkeeping Services



For all your Income Tax and Bookkeeping needs

Reasonably priced - Senior and student discounts

To Book an appointment

Email, darlab.tax@gmail.com

Book through our website,

dbincometax.ca

Call/Text our mobile ~ 403-307-0218

Call our landline ~ 306-296-9998

We are located just north of Frontier





Annual Stegner House Celebration & Fundraiser

RARE HISTORIC IMAGES OF THE SOUTHWEST

Researched and narrated by
Photo Historian DONNY WHITE

Eastend Memorial Hall
135 Oak Ave N Eastend, SK
Doors Open 5:30
Supper ~ 6:15

Tickets \$50 available at
Krankys in Eastend or online
at eventbright.ca

Musical entertainment by
CORI BREWSTER (March
Stegner House Resident)

Wine Wall,
Silent Auction, 50/50

contact Anne 306 295 3281
www.stegnerhouse.ca

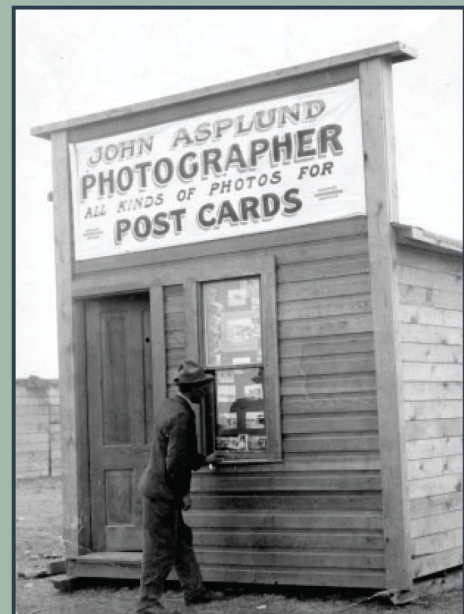

Asplund's Photo Studio in
Robsart SK

Photo courtesy Esplanade
Archives # 0858.0003

SAT. MAR 16, 2024



PRESENTS

Eastend Skating Club SING





Eastend Housing Authority
has Low/Fixed Income Apartment
Spaces Available at Valley Manor
and Heritage House

Contact Bea at
eastendhousing18@gmail.com
or
by phone at
295-7272

JBM Plumbing

FULLY LICENSED/BONDED

GAS CONTRACTOR

*For plumbing & any
gas appliance replacement
or repair.*

Done right the first time!



Now Offers

Drain Cleaning Services

Call Brad 306-315-7546

Please Remember
**The Eastend Memorial Hall
and Tea Room
are
SMOKE FREE
Environments**
This includes all areas

Thank You
The Eastend Memorial Hall Board

ANTELOPE BOOKS AND RARE MAPS



**250 ELM AVE NORTH
EASTEND SK**

REGISTER FOR A FREE TREE!

REGISTER BY MARCH 15TH



Neighborhood Forest
giving trees to children



The Eastend Library and Neighborhood Forest have
teamed up to provide a free tree for your child

for more info

<https://www.facebook.com/EastendLibrary>

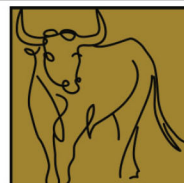

Taurus Geomatics

306-661-7632

www.taurusgeomatics.com

Grady S. Rowley
Bsc. S.L.S. P. Surv.

Surveying Services:
Subdivisions
Property Staking
RPRs
Construction Support



BERG'S
home furnishings

APPLIANCES, FURNITURE,
MATTRESSES, VACUUMS,
TV'S, HOME DECOR AND
MORE

FREE DELIVERY TO EASTEND
(306) 297-4000



Doctor and Nurse Practitioner
Schedule for March
The Dr. is IN March:
6, 13, 20, 27
The NP is IN March:
4, 5, 11, 12, 18, 19, 25, 26
Please Phone for Appointments

To book an appointment
NEW Phone: 295-2000
Monday-Friday, 8:00am-4:30pm
same-day appointments available
EWWHC Lab Hours:
Lab Open
By
Appointment Only

Across

1. Manitoba Indigenous People
5. El ____ (Spanish hero)
8. Auction site
12. Romance novelist Victoria
13. Museum piece
15. Director Vittorio De ____
16. Wishing won't make ____
17. Role model
18. London stroller
19. Presides over a meeting
22. NFL 6-pointers
23. Fond du ____, Wis.
24. Cleanse
26. Playground retort
29. ____ cases (generally)
31. Code-breaking org.
32. Sister of Calliope
34. John of England
36. Doctrines
38. Sketches
40. Medicinal amount
41. Mexican money
43. Make into a statute
45. Sgt., for one
46. Directed a light
48. Sickness at the stomach
50. Banned apple spray
51. Genetic material
52. Chest muscle
54. Sac in which bile is stored
61. Kinds
63. French composer Erik
64. Lackluster
65. The world's longest river
66. Conclude by
67. Actress Singer
68. Driving aids
69. Chucklehead
70. Actor Omar

Down

1. In vogue
2. Portnoy's creator
3. Socialite Maxwell

BestCrosswords.com

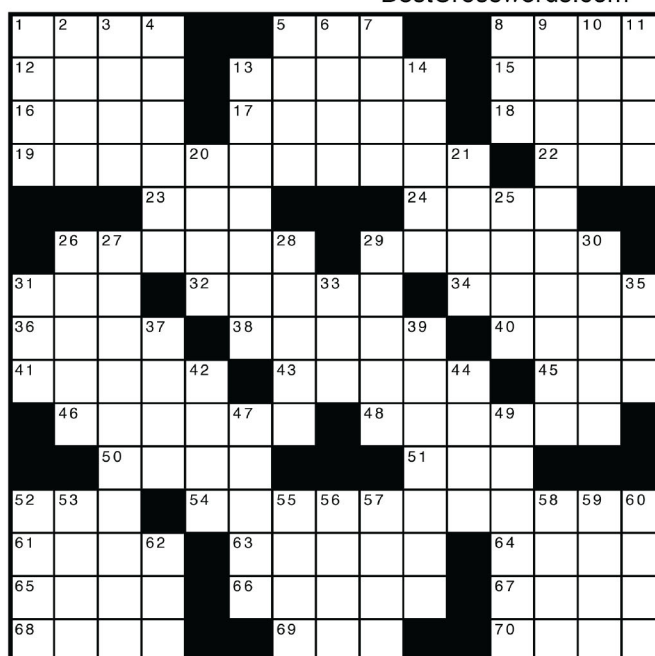

4. Prima ballerina
5. Sign over
6. Robert of "The Sopranos"
7. Buenos ____
8. Clairvoyant's claim
9. Stone associated with zodiac
10. Mil. school
11. Edible roots
13. It opens your parachute
14. Jester
20. Appraise, charge per unit
21. Appoint
25. Realtor's sign
26. Hardy equestrian creatures
27. Rickety
28. Paddled
29. Herbert Hoover, for one
30. Scarpia's killer
31. Barely beat
33. Shade at the beach?
35. "The Matrix" hero
37. Dirty
39. Bright red color
42. Fly in the ointment
44. "Chicken of the sea"
47. Clear the boards
49. Bicycle seat
52. Pub quantity
53. Peace Nobelst Wiesel
55. Actress Turner
56. Old Fords
57. Prejudice
58. Plummet
59. 1994 Costner role
60. Diamond stats
62. Paris possessive



Passport
Photos
& Firearm
License
Photos

Same-Day Service*
\$20 Flat Fee

Available at
Eastend Agencies
*restrictions apply

K&H Painting
COVERING YOUR NEEDS FOR

- **Wallpaper Removal**
- **Interior/Exterior Painting**
- **18 Years Experience**
- **Free Estimates!**

CALL WENDY
306-295-7866
or 306-295-7665

REFERENCES AVAILABLE UPON REQUEST



CONTACT US:

Have an event you want added to the
Community Calendar?
Have a story to share? Would you like to
place an ad?

Email: editor@eastendecho.ca
Phone: 295-7772
Post: Eastend Echo
Box 361
Eastend, SK
S0N0T0



Box 274
Eastend, Saskatchewan
S0N0T0
Phone: 306-297-3281
Fax: 306-297-6445
E-mail: jleroy@xplornet.com

Leroy's Custom Slaughter & Cutting

**CALL US
FOR YOUR**

**CUTTING
AND
WRAPPING
NEEDS**

**Look For
The
Red Dot
Savings!**



HIDDEN VALLEY FOODS
Eastend's Local Family Owned Grocery

FRESH PRODUCE • MEAT • DAIRY • BREAD •
CANNED GOODS • DRY PACKAGED GOODS • FROZEN
FOODS • CLEANING PRODUCTS • PAPER AND
PLASTIC GOODS • BAKING SUPPLIES •
CONDIMENTS AND SAUCES • CHIPS • CEREALS •
BEVERAGES • PERSONAL CARE • CANDY •
DESSERTS • SNACKS • WATER • COOKING
UTENSILS • BABY ITEMS • PET FOOD • GREETING

**-NEW !-
Fresh
Baked
Goods!**

**Hidden Valley Foods
Store Hours**
Mon-Sat: 9am to 6pm
Sun/Holiday: Closed

306-295-3510
108 MAPLE AVE. S

NEW M&M
FOOD MARKET

NOW AVAILABLE

Thank You for Shopping Locally

Word Find

Find These Words Backwards/Forwards, Up, Down or Diagonally

B	Y	B	E	E	Y	Q	O	E	B	B	R	B
O	E	L	R	Z	A	O	M	L	U	G	E	G
U	E	O	T	A	A	Y	A	S	N	J	M	R
Z	Z	C	L	A	Z	C	H	I	A	B	R	B
O	O	K	E	N	K	W	Z	B	B	U	Y	A
U	E	W	E	W	H	I	B	A	O	M	L	P
K	E	O	O	A	R	E	A	R	D	P	G	T
I	P	R	C	P	R	Z	L	B	Y	K	N	I
A	K	K	P	S	P	A	L	T	C	I	I	Z
L	L	A	B	Y	K	C	U	B	H	N	Z	I
D	E	U	Q	I	L	P	P	A	E	L	A	N
G	N	I	Z	I	S	P	A	C	C	Y	M	G
G	N	I	Z	I	M	O	R	B	K	R	A	I

AMAZINGLY
APOENZYME
APPLIQUED
APPRIZING
BAPTIZING
BEJABBERS
BLACKWORK
BLOCKWORK
BODYCHECK
BOUZOUKIA
BROMIZING
BUCKYBALL
BUMPKINLY
BUSHWHACK
CAPSIZING

SUDOKU PUZZLES OF THE WEEK

5		4					9	8
8		2		3	4	6		
	9				5		1	2
	6	1	3		8			
	2						8	
			2		1	9	6	
2	4		8				3	
		9	4	1		8		5
1	8					7		9

9	8	7		5	6	2		
		4		7			3	
2							7	
8							6	
			5		9			
	3							4
	7							5
	6			2		4		
		9	4	3		6	1	7

	5				9			2
			5	6				
		4						
3	7			8			5	4
	8		3	1	4		9	
1	4			2			8	3
						7		
				4	1			
5			8					6

B	Y	B	E	E	Y	Q	O	E	B	B	R	B
O	E	L	R	Z	A	O	M	L	U	G	E	G
U	E	O	T	A	A	Y	A	S	N	J	M	R
Z	Z	C	L	A	Z	C	H	I	A	B	R	B
O	O	K	E	N	K	W	Z	B	B	U	Y	A
U	E	W	E	W	H	I	B	A	O	M	L	P
K	E	O	O	A	R	E	A	R	D	P	G	T
I	P	R	C	P	R	Z	L	B	Y	K	N	I
A	K	K	P	S	P	A	L	T	C	I	I	Z
L	L	A	B	Y	K	C	U	B	H	N	Z	I
D	E	U	Q	I	L	P	P	A	E	L	A	N
G	N	I	Z	I	S	P	A	C	C	Y	M	G
G	N	I	Z	I	M	O	R	B	K	R	A	I

Word Search Solution

Across

1. Manitoba Indigenous People
5. El ____ (Spanish hero)
8. Auction site
12. Romance novelist Victoria
13. Museum piece
15. Director Vittorio De ____
16. Wishing won't make ____
17. Role model
18. London stroller
19. Presides over a meeting
22. NFL 6-pointers
23. Fond du ____, Wis.
24. Cleanse
26. Playground retort
29. ____ cases (generally)
31. Code-breaking org.
32. Sister of Calliope
34. John of England
36. Doctrines
38. Sketches
40. Medicinal amount
41. Mexican money
43. Make into a statute
45. Sgt., for one
46. Directed a light
48. Sickness at the stomach
50. Banned apple spray
51. Genetic material
52. Chest muscle
54. Sac in which bile is stored
61. Kinds
63. French composer Erik
64. Lackluster
65. The world's longest river
66. Conclude by
67. Actress Singer
68. Driving aids
69. Chucklehead
70. Actor Omar

Down

1. In vogue
2. Portnoy's creator
3. Socialite Maxwell

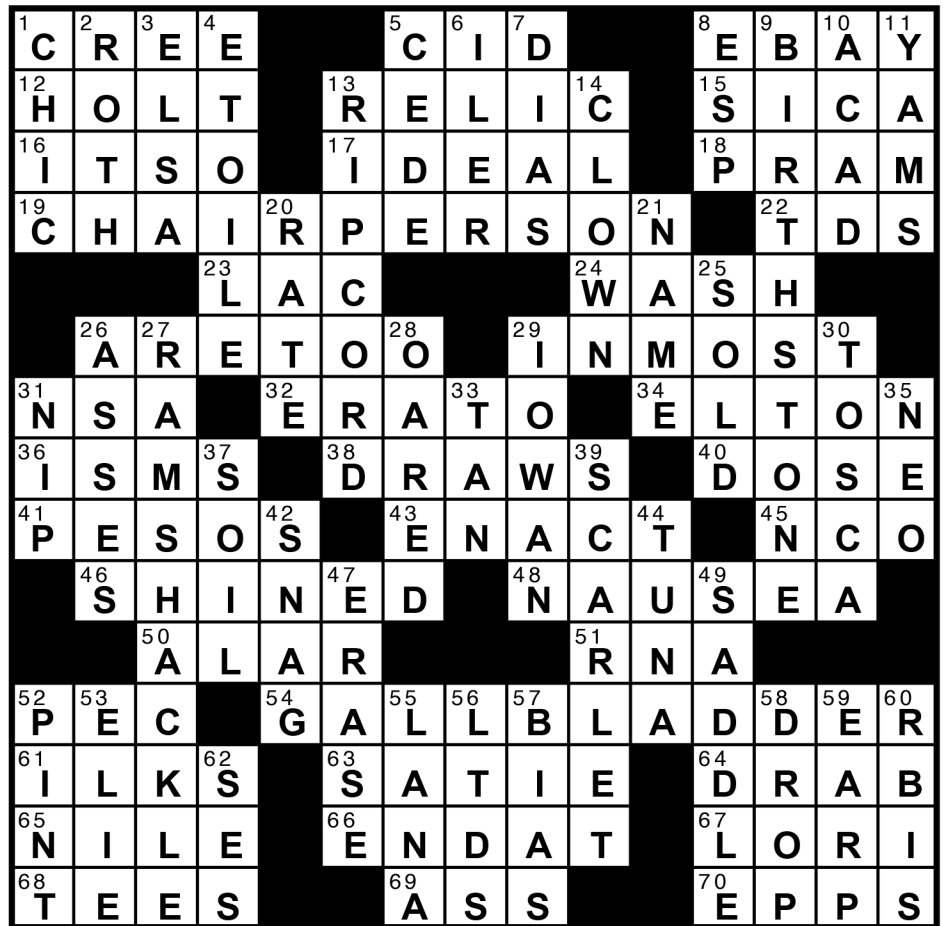

4. Prima ballerina
5. Sign over
6. Robert of "The Sopranos"
7. Buenos ____
8. Clairvoyant's claim
9. Stone associated with zodiac
10. Mil. school
11. Edible roots
13. It opens your parachute
14. Jester
20. Appraise, charge per unit
21. Appoint
25. Realtor's sign
26. Hardy equestrian creatures
27. Rickety
28. Paddled
29. Herbert Hoover, for one
30. Scarpia's killer
31. Barely beat
33. Shade at the beach?
35. "The Matrix" hero
37. Dirty
39. Bright red color
42. Fly in the ointment
44. "Chicken of the sea"
47. Clear the boards
49. Bicycle seat
52. Pub quantity
53. Peace Nobelists Wiesel
55. Actress Turner
56. Old Fords
57. Prejudice
58. Plummet
59. 1994 Costner role
60. Diamond stats
62. Paris possessive