

Volume 13
Issue 6
Tuesday
Feb 13, 2024

Happy
Valentine's
DAY

This Week Triways is picking up
RECYCLING
in the BLUE bins



Eastend Echo



World's Largest T.Rex

RANCHMEN HALL FUND RAISER FEB 17

Everyone might be aware, but here is a final reminder that this weekend is the Memorial Hall fund raiser concert and the Arnal Bros Memorial Hockey 3-on-3 Tournament. It's going to be a busy weekend in town for two excellent causes. The Arnal family are hosting the hockey tournament and live auction at the rink this weekend. That tournament is raising funds for the Arnal Memorial Bursary for young farmers. The Memorial Hall is the site of the dinner and Ranchmen concert fund raiser on Saturday evening and that money raised goes toward the Memorial Hall and Tearoom to pay the bills. There will be a silent auction at the Memorial Hall and the doors open at 6 on Saturday. Anyone who wishes may donate to either cause even if they don't wish to attend the functions.

RUMMAGE SALE FUND RAISER

In March the Hall is also having a Rummage Sale fund raiser. Donate your gently used clothing and accessories with money raised helping to pay for the new flooring in the Hall. The marvelous work that was done on the Hall floor needs to be reinforced with supplemental finishes for the next few years. Read the poster inside for more details.

LISTING OF THE WEEK

631 Front Street MLS#SK923991 \$139,000

Liz Spetz 306.297.8804 access.liz@sasktel.net
Ashley Maddess 306.297.7745 access.ashley@sasktel.net

ACCESS REAL ESTATE INC. REALTOR MLS REALTOR.ca

"GOOD BYE" FOR LORRAINE FEB 14

Lorraine Armstrong is going to be retiring this year, and the library is having an afternoon where the public is invited to come and say "good bye" and "thank you" for her years of dedication to our community and its library.

"WE ARE THE WHITE MUD PEOPLE" FEB 25TH

John Schmitt will be sharing the fruits of his love for history at the Eastend Library on Feb. 25th at 7pm. He will be sharing the history of the White Mud River and surrounding area. A treasure trove for true history buffs.

Canskate Funfest 2024 Photos

We are treated this week to photos of the adorable Canskate FunFest 2024 participants. This year they hailed from all over SW Saskatchewan, including Shaunavon, Frontier, Maple Creek and of course, Eastend. These skaters are short on experience but big on enthusiasm! Thanks to Carmen for the photos. Send your photos to editor@eastendecho.ca and you could see them published in future editions of the Echo.

WELLNESS CLINIC

There is a Wellness Clinic from 1:30-4:00pm at the Eastend Wolf Willow clinic. Phone 295-2001 to book an appointment.

119 Maple Ave. S
295-3714

- Oxy/Acetylene
- Welding Supplies
- Tires
- MIG gas

OIL CHANGE

STENERSON
AUTO PARTS

SOUTHWEST WASTE MANAGEMENT AUTHORITY



Regional Landfill
 Located on Highway 13
 Approximately 3km West of Dollard
 Phone: 306-297-4020

Winter Hours from Oct 1
Monday to Fridays 9:00am to 4:30pm
Closed on Statutory Holidays



SCOTT MORVIK, B. MGMT.
 Senior Consultant

JESSE GORDON
 Associate Consultant

115 MAPLE AVE S, EASTEND, SK S0N 0T0
 Tel: (306) 295-4060
 Scott.Morvik@ig.ca | ig.ca

Investors Group Financial Services Inc., I.G. Insurance Services Inc.

2024 CHANGES TO SGI SERVICE LINE

HSB Canada currently offers SERVICE LINE coverage for homeowners to a limit of \$10,000 coverage for the service lines that connect a home to outside utility lines(underground: pipes, propane or natural gas lines, and electrical service and data lines) on the customer's property if any of those lines fail or are accidentally damaged.

Starting in 2024 at renewal time of existing home policies, the limit for any service line older than 50 years will be reduced from \$10,000 to \$2,500.

- If several service lines on the property are damaged in the same incident, a customer can make a claim of up to \$10,000, with a limit of \$2,500 each for lines that haven't been replaced for 50 or more years.

- This coverage limit is tied to the age of the service line, not the age of the home. If a line on the property was installed or replaced within the last 50 years, it may still be covered to \$10,000.

Talk to your broker to see how this affects you.

Eastend Agencies Ltd.

401 REDCOAT DRIVE
 306-295-3655







Jack's Cafe Valentine
Set Menu Dinner

**2 Course
 OR
 3 Course**

**Book Your
 Reservation
 Today**
306-295-3313

**AND OUR REGULAR MENU ALSO AVAILABLE
 WITH LIMITED OPTIONS**

Tue 13 Feb	Wed 14 Feb	Thu 15 Feb	Fri 16 Feb	Sat 17 Feb
 -3°C	 -10°C	 -14°C	 -12°C	 0°C
A mix of sun and cloud	A mix of sun and cloud	A mix of sun and cloud	Sunny	Sunny

NOTES OF HOPE

For God so loved the world
that he gave his one and
only Son, that whoever
believes in Him shall not
perish but have eternal life.

JOHN 3:16



from: Emmanuel Grace Church, 133 Red Coat Dr

You're always welcome!
Sundays @ 11

ARNAL BOYS MEMORIAL BURSARY FOR YOUNG
FARMERS PRESENTS:

8th ANNUAL 3 ON 3 HOCKEY TOURNAMENT

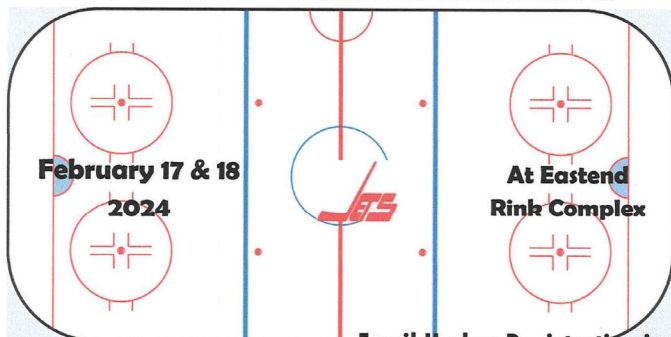

TEAMS OF SEVEN PLAYERS

THREE AGE GROUPS:

- 12 years old and younger
- 13 to 18 years old
- Adult teams

Student teams guaranteed three games
pending team availability

Adults teams guaranteed two games.

\$ 40.00 per player

Email Hockey Registration including team

contact and team name by Feb 10th to:

coreyhenderson08@hotmail.com

For questions contact:

Chantal Henderson (306) 295-7303 or

Olivia Bircham (306) 295 7744

Only Criteria:

*****New Format: Live Auction will take place** **HAVE FUN!!**
at the Eastend Rink at 4:00 p.m.!

Dinner and Dance at Eastend Hall February 17, 2024 doors open at 6:00
p.m. with dinner at 6:30 p.m. and proceed go to the Eastend Memorial Hall.
For advanced Dinner Tickets call Eastend Agencies. E-transfer available.
Dinner & Dance Tickets: \$35.00 or Dinner only Tickets: \$25.00

17 FEBRUARY, 2024

MEMORIAL HALL DINE & DANCE FUND RAISER

Featuring Live Music By the Ranchmen

The Ranchmen are generously donating their concert performance
for this hall fund raiser. Come out for supper and a dance or just
enjoy a good meal.

Reserve your space at Eastend Agencies or
by phone 306-295-3655

Ticket Price

Doors Open at 6 - Full Bar!

Dinner at 6:30

Music at 8:00

\$35

Dine + Dance

Or

\$25

Dinner Only

Location: Eastend Memorial Hall

Businesses:
Purchase A Table of 8 for
\$250 saving \$30



On February 14

Join us for refreshments as we
say goodbye to Lorraine, she is
retiring.

Lorraine will be in the Library
from 3 - 4:30, please drop by and
thank her for her dedication to
the Eastend Library.

*There exists a place where people can
go to satisfy their curiosity, connect
with others, work or study, access
online services, learn a new skill, take
a break from a hectic day, and even
find a book to read or film to watch.
It is a place that welcomes everyone,*

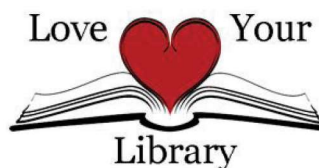

*from all
walks of life.
That place is
the library.*

Eastend Memorial Hall Rummage Sale

MARCH 19TH 11 AM- 6 PM

MARCH 20TH 10 AM-7PM

Lunch will be available for purchase in the tea room

Clothing, Purses, Shoes, Jewelry, Linens



Accepting donations of
good, clean clothes
and accessories from
February 26th until
March 17th

Please no garage sale items

All proceeds from the rummage sale will go directly to the hall

All leftover clothing
will be donated to a
charity in need

Text or call 306-618-9107 or 306-860-7796 for drop off information



INVITATION to APPLY - 2024 RECREATION GRANT

The Joint Recreation Grant Committee will meet in April, 2024 to allocate the 2024 Recreation Grant funding.

Please submit your 2024 funding requirements to the Municipal Office by 4:00 p.m. on March 29, 2024 for consideration by the Committee.

The Municipal Councils request a project report stating how any previous grant was utilized and that a Financial Statement for 2023 be submitted with the Application for funding.

If you have any questions or concerns, please do not hesitate to contact this office.

Town of Eastend
R.M. of White Valley No. 49
108 Maple Avenue North
P.O. Box 520
Eastend, SK S0N 0T0

**JBM
Plumbing**

FULLY LICENSED/BONDED

GAS CONTRACTOR

*For plumbing & any
gas appliance replacement
or repair.*

Done right the first time!

Now Offers

Drain Cleaning Services

Call Brad 306-315-7546



Eastend Housing Authority
has Low/Fixed Income Apartment
Spaces Available at Valley Manor
and Heritage House

Contact Bea at
eastendhousing18@gmail.com
or
by phone at
295-7272

**ANTELOPE
BOOKS
AND RARE MAPS**



**250 ELM AVE NORTH
EASTEND SK**

We are the White Mud People

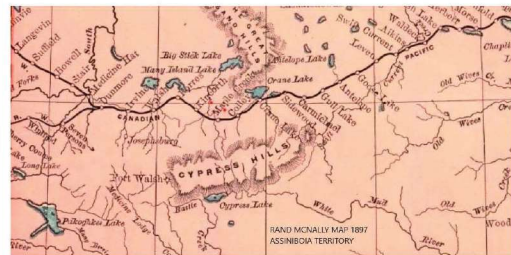

A presentation by Eastend resident John Schmitt using historical maps to tell the story of the White Mud (Frenchman) River and surrounding area.

February 25 at 1:30 pm

Eastend Library

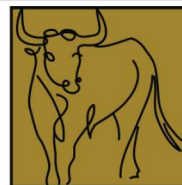

**Taurus
Geomatics**

306-661-7632
www.taurusgeomatics.com

Grady S. Rowley
Bsc. S.L.S. P. Surv.

Surveying Services:
Subdivisions
Property Staking
RPRs
Construction Support



BERG'S
home furnishings

APPLIANCES, FURNITURE,
MATTRESSES, VACUUMS,
TV'S, HOME DECOR AND
MORE

FREE DELIVERY TO EASTEND
(306) 297-4000

Across

1. More secure
6. Capital of Vietnam
11. Actress Gardner
14. Alert, knowing
15. Not abridged
16. Part of UNLV
17. Flat-topped hills
18. Death rate
20. PC key
21. Nabokov novel
23. Desi's daughter
24. Greek epic poem
26. Divide into three parts
28. Excrement used as fertilizer
30. Book after Jonah
31. Without ____ in the world
32. It's a wrap
33. Decorative flap on a garment
36. Microscopic arachnid
37. May, dragon, and fire, e.g.
38. Heath
39. Summer slaker
40. Profits
41. Roman goddess of the moon
42. Reproach
43. Out of breath
44. Chuckhole
47. Groundwork
48. Upbeat, in music
49. Socialite Maxwell
50. NFL 6-pointers
53. Obliquely
56. Oven option
58. Rocky peak
59. Weaving machines
60. Hotelier Helmsley
61. Nav. officer
62. Go-aheads
63. Dazzling display

Down

1. Ditto
2. Amazes
3. Enthrall
4. Diamond stat
5. Breathe
6. Moist
7. Bartlett's abbr.
8. ATM maker
9. Not in
10. Some sausage
11. Wonderland girl
12. Oracular
13. So far
19. Succulent
22. Not for a Scot
25. Tackle box item
26. Wearies
27. Some TVs
28. One of the Three Bears
29. Biting
30. New Brunswick neighbor
32. Slip
33. Poisonous mushroom
34. First-class
35. Small fastener
37. Fall short
38. Prefix for small
40. Spectral
41. Cripple
42. Lower jaw
43. Has been
44. Cut's partner
45. Synthetic fabric
46. Former Russian rulers
47. Sanctify
49. Salinger girl
51. Actress Merrill
52. Blind part
54. Trouble
55. Colorful moths
57. VCR button

BestCrosswords.com

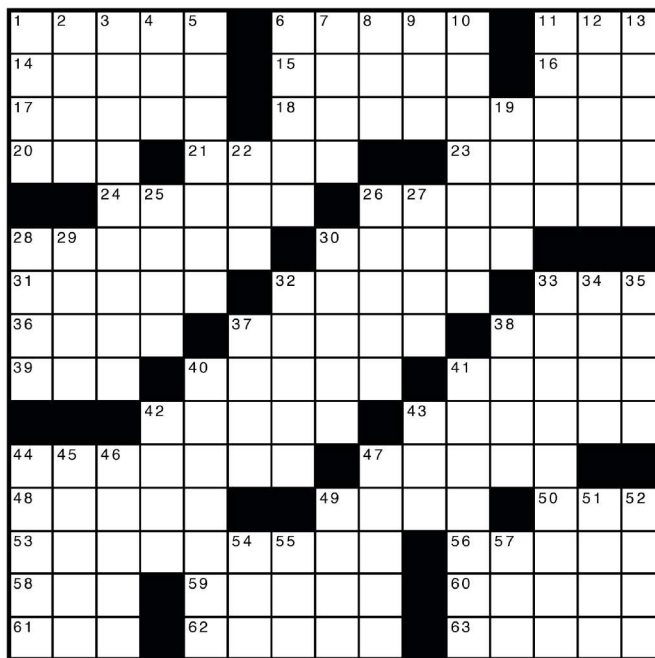

Doctor and Nurse Practitioner
Schedule for February
The Dr. is IN Feb:
7, 14, 28
The NP is IN Feb:
5, 6, 7, 12, 13, 26, 27, 28
Please Phone for Appointments
To book an appointment
NEW Phone: 295-2000
Monday-Friday, 8:00am-4:30pm
same-day appointments available
EWWHC Lab Hours:
Lab Open
By
Appointment Only

CONTACT US:

Have an event you want added to the Community Calendar?
Have a story to share? Would you like to place an ad?

Email: editor@eastendecho.ca
Phone: 295-7772
Post: Eastend Echo
Box 361
Eastend, SK
S0N0T0

WELLNESS CLINIC AT EWWHC

February 14
at 1:30 -4:00

Please phone 295-2001
to book appointment.
Thank you

K&H Painting COVERING YOUR NEEDS FOR

- **Wallpaper Removal**
- **Interior/Exterior Painting**
- **18 Years Experience**
- **Free Estimates!**

CALL WENDY

306-295-7866
or 306-295-7665

REFERENCES AVAILABLE UPON REQUEST

ASK US ABOUT OUR SAUSAGE! 

Box 274
Eastend, Saskatchewan
SoNoTo
Phone: 306-297-3281
Fax: 306-297-6445
E-mail: jleroy@explornet.com

Leroy's Custom Slaughter & Cutting

CALL US FOR YOUR CUTTING AND WRAPPING NEEDS

**Look For
The
Red Dot
Savings!**

HIDDEN VALLEY FOODS
Eastend's Local Family Owned Grocery



FRESH PRODUCE • MEAT • DAIRY • BREAD •
CANNED GOODS • DRY PACKAGED GOODS • FROZEN
FOODS • CLEANING PRODUCTS • PAPER AND
PLASTIC GOODS • BAKING SUPPLIES •
CONDIMENTS AND SAUCES • CHIPS • CEREALS •
BEVERAGES • PERSONAL CARE • CANDY •
DESSERTS • SNACKS • WATER • COOKING
UTENSILS • BABY ITEMS • PET FOOD • GREETING

**-NEW !-
Fresh
Baked
Goods!**

**Hidden Valley Foods
Store Hours**
Mon-Sat: 9am to 6pm
Sun/Holiday: Closed

306-295-3510
108 MAPLE AVE. S

NEW! M&M FOOD MARKET  **NOW AVAILABLE**

Thank You for Shopping Locally

Word Find

Find These Words Backwards/Forwards, Up, Down or Diagonally

E	W	A	R	T	S	K	C	A	J	H	W	K
F	R	E	Q	U	E	N	C	Y	C	G	R	O
O	E	J	A	C	K	E	T	I	N	G	M	V
F	K	E	X	P	E	R	T	I	Z	E	A	S
L	L	E	R	T	O	A	N	K	S	E	H	R
U	A	A	I	H	M	O	Y	O	X	U	J	E
M	W	A	O	G	B	A	H	O	M	S	O	Z
M	Y	S	D	W	N	C	R	P	G	G	N	I
O	A	U	A	I	A	C	B	U	P	B	G	N
X	J	J	Z	P	I	A	L	A	R	X	G	O
E	K	I	Z	Z	C	N	G	D	J	F	S	Z
D	N	A	E	K	B	S	C	G	M	Y	W	O
G	G	S	S	J	O	C	K	S	T	R	A	P

EXORCIZES
EXPERTIZE
FLUMMOXED
FREQUENCY
GAZPACHOS
HUMPBACKS
JACKETING
OZONIZERS
JACKSTRAW
JAWBONING
KYANIZING
MAHJONGGS
JAYWALKER
JOCKSTRAP
JUDGMATIC

SUDOKU PUZZLES OF THE WEEK

2	4		6			9	5
			4				2
3		7	8	2		4	
				1		7	5
		9	5		6	3	
5	3	2		4			
		5		3	8	6	1
1					4		
4	6			5		8	3

			6		2	4	
		5	1				
6		3	5			8	2
2						1	7
8	1	7					9
	7	8			6	9	5
					7	6	
		1	9		4		

	6	7		9			
4				1			3
				8		7	
	9	3	1				
6		2				1	5
					9	6	3
	8			2			
5				4			7
				6		2	4

E	W	A	R	T	S	K	C	A	J	H	W	K
F	R	E	Q	U	E	N	C	Y	C	G	R	O
O	E	J	A	C	K	E	T	I	N	G	M	V
F	K	E	X	P	E	R	T	I	Z	E	A	S
L	L	E	R	T	O	A	N	K	S	E	H	R
U	A	A	I	H	M	O	Y	O	X	U	J	E
M	W	A	O	G	B	A	H	O	M	S	O	Z
M	Y	S	D	W	N	C	R	P	G	G	N	I
O	A	U	A	I	A	C	B	U	P	B	G	N
X	J	J	Z	P	I	A	L	A	R	X	G	O
E	K	I	Z	Z	C	N	G	D	J	F	S	Z
D	N	A	E	K	B	S	C	G	M	Y	W	O
G	G	S	S	J	O	C	K	S	T	R	A	P

Word Search Solution

Across

1. More secure
6. Capital of Vietnam
11. Actress Gardner
14. Alert, knowing
15. Not abridged
16. Part of UNLV
17. Flat-topped hills
18. Death rate
20. PC key
21. Nabokov novel
23. Desi's daughter
24. Greek epic poem
26. Divide into three parts
28. Excrement used as fertilizer
30. Book after Jonah
31. Without ____ in the world
32. It's a wrap
33. Decorative flap on a garment
36. Microscopic arachnid
37. May, dragon, and fire, e.g.
38. Heath
39. Summer slaker
40. Profits
41. Roman goddess of the moon
42. Reproach
43. Out of breath
44. Chuckhole
47. Groundwork
48. Upbeat, in music
49. Socialite Maxwell
50. NFL 6-pointers
53. Obliquely
56. Oven option
58. Rocky peak
59. Weaving machines
60. Hotelier Helmsley
61. Nav. officer
62. Go-aheads
63. Dazzling display

Down

1	S	2	A	3	F	4	E	5	R		6	H	7	A	8	N	9	O	10	I		11	A	12	V	13	A
14	A	W	A	R	E					15	U	N	C	U	T						16	L	A	S			
17	M	E	S	A	S					18	M	O	R	T	A		19	L	I	T	Y						
20	E	S	C			21	P	22	N	I	N					23	L	U	C	I	E						
			24	I	L	I	A	D			26	T	27	R	I	S	E	C	T								
28	M	29	A	N	U	R	E			30	M	I	C	A	H												
31	A	C	A	R	E				32	S	A	R	A	N			33	T	34	A	35	B					
36	M	I	T	E			37	F	L	I	E	S			38	M	O	O	R								
39	A	D	E			40	G	A	I	N	S			41	D	I	A	N	A								
					42	C	H	I	D	E			43	W	I	N	D	E	D								
44	P	45	O	T	H	O	L	E			47	B	A	S	I	S											
48	A	R	S	I	S					49	E	L	S	A			50	T	51	D	52	S					
53	S	L	A	N	T	54	W	55	I	S	E			56	B	57	R	O	I	L							
58	T	O	R			59	L	O	O	M	S			60	L	E	O	N	A								
61	E	N	S			62	Y	E	S	E	S			63	E	C	L	A	T								

1. Ditto
2. Amazes
3. Enthrall
4. Diamond stat
5. Breathe
6. Moist
7. Bartlett's abbr.
8. ATM maker
9. Not in
10. Some sausage
11. Wonderland girl
12. Oracular
13. So far
19. Succulent
22. Not for a Scot
25. Tackle box item
26. Wearies
27. Some TVs
28. One of the Three Bears
29. Biting
30. New Brunswick neighbor
32. Slip
33. Poisonous mushroom
34. First-class
35. Small fastener
37. Fall short
38. Prefix for small
40. Spectral
41. Cripple
42. Lower jaw
43. Has been
44. Cut's partner
45. Synthetic fabric
46. Former Russian rulers
47. Sanctify
49. Salinger girl
51. Actress Merrill
52. Blind part
54. Trouble
55. Colorful moths
57. VCR button